

# MANAGING QUALITATIVE RESEARCH DATA USING NVIVO 12 FOR WINDOWS PART 2

# AGENDA

<b>Part 1</b>	1. Overview
	2. Import bibliographic data from EndNote
	Exercise and Break
<b>Part 2</b>	3. Import interview transcripts
	4. Import survey data
	5. Import image, audio and video files
	Exercise and Break
<b>Part 3</b>	6. Coding Queries
	Exercise and Break
<b>Part 4</b>	7. Reporting
	8. Work as a team

3.

# IMPORT INTERVIEW TRANSCRIPTS

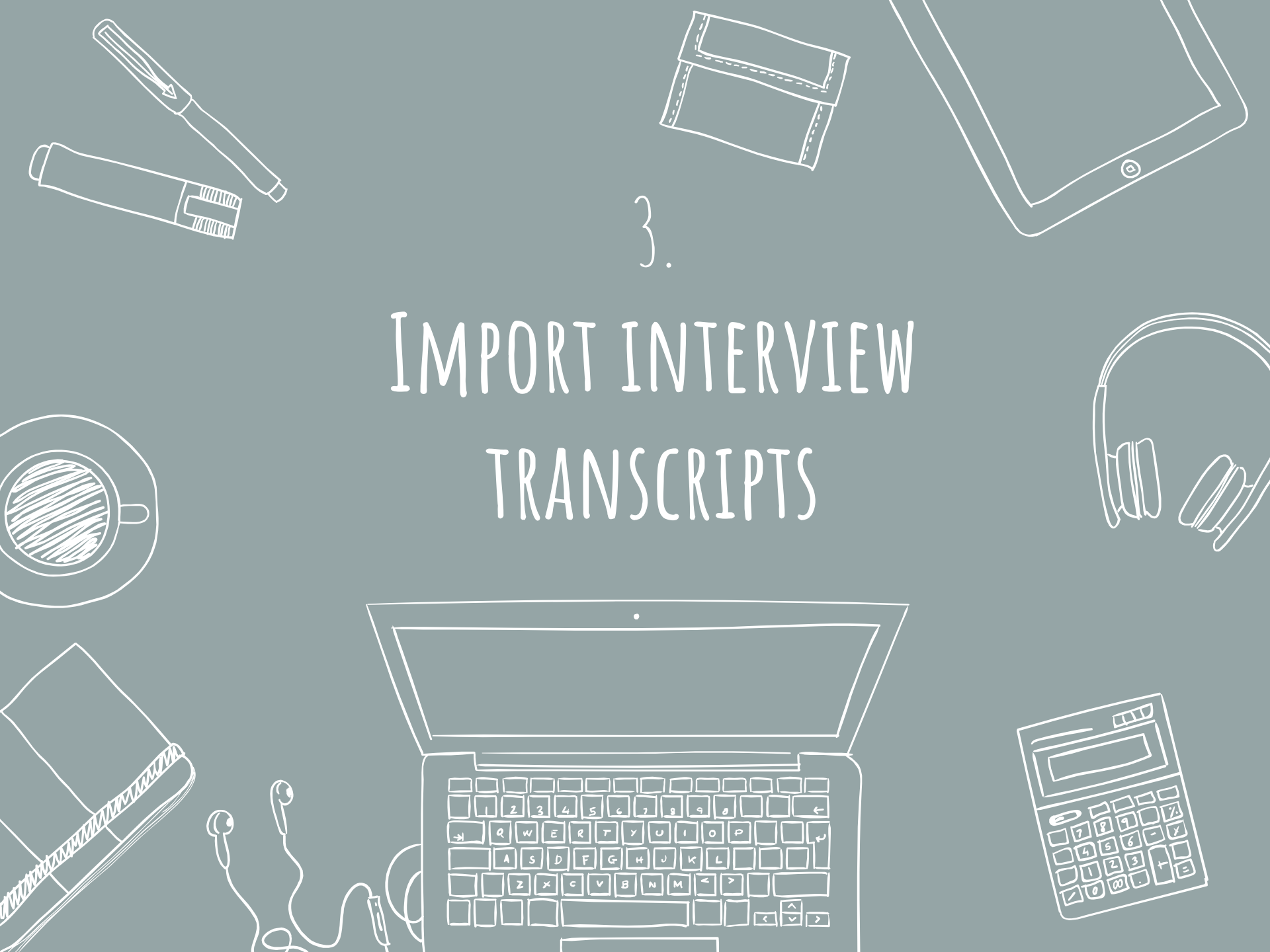

## Navigation

Search document

HEADINGS PAGES RESULTS

### Q.1. Connection to Down East

- Henry
- Barbara
- Henry
- Barbara
- Henry
- Barbara
- Henry
- Barbara
- Henry
- Barbara
- Q.2. Connection to Down East na...
- Henry
- Barbara
- Q.3. Professional perspective on...
- Henry
- Barbara
- Henry
- Barbara
- Henry
- Barbara
- Q.4. Community and Environme...
- Henry
- Barbara
- Henry
- Barbara
- Henry
- Barbara
- Henry
- Barbara
- Q.5. Vision for the future of Dow...
- Henry
- Barbara
- Q.6. Barriers to and opportunities...
- Henry
- Barbara

Interview with Barbara on February 19<sup>th</sup>, 2009 at her home in Bettie, North Carolina. Barbara writes cooking curriculum materials and does earth science environmental consulting work for soil scientists.

#### Q.1. Connection to Down East

##### Henry

*Tell me about your personal and family history in Down East. How long have you or your family been living Down East full time or part time?*

##### Barbara

My family moved here when I was two years old in 1969. My parents still live here. They live down in Gloucester. But I was raised in Beaufort, in town, and went to Beaufort Elementary and middle school and high school, then moved away for college. So I've lived here most of my life although I've moved away.

##### Henry

*And you've lived Down East how long?*

##### Barbara

Since '96. My husband and I bought this little cottage in '96.

##### Henry

*And have you lived here full time since then or is it a part time – seasonal?*

##### Barbara

It's part time. It was full time, but then in 2000 he got a job up North. And so since then we've been here on a very sporadic schedule. Sometimes full time but not always, because of my work down here – I was doing some environmental fieldwork down here that's kept me down here while he was up there.

##### Henry

*I see. So – but you were not born in Carteret County, but you lived most of your life one way or the other there –*

##### Barbara

Yeah. And I'm definitely not considered a local. Even though I feel kind of like a local.

##### Henry

*So what attracted you to return to this area?*

Import transcript

*So what attracted you to return to this area?*

So how did you end up doing the work that you do? I'm particularly interested in – since this is an interview focused on the environment and

## Import transcript

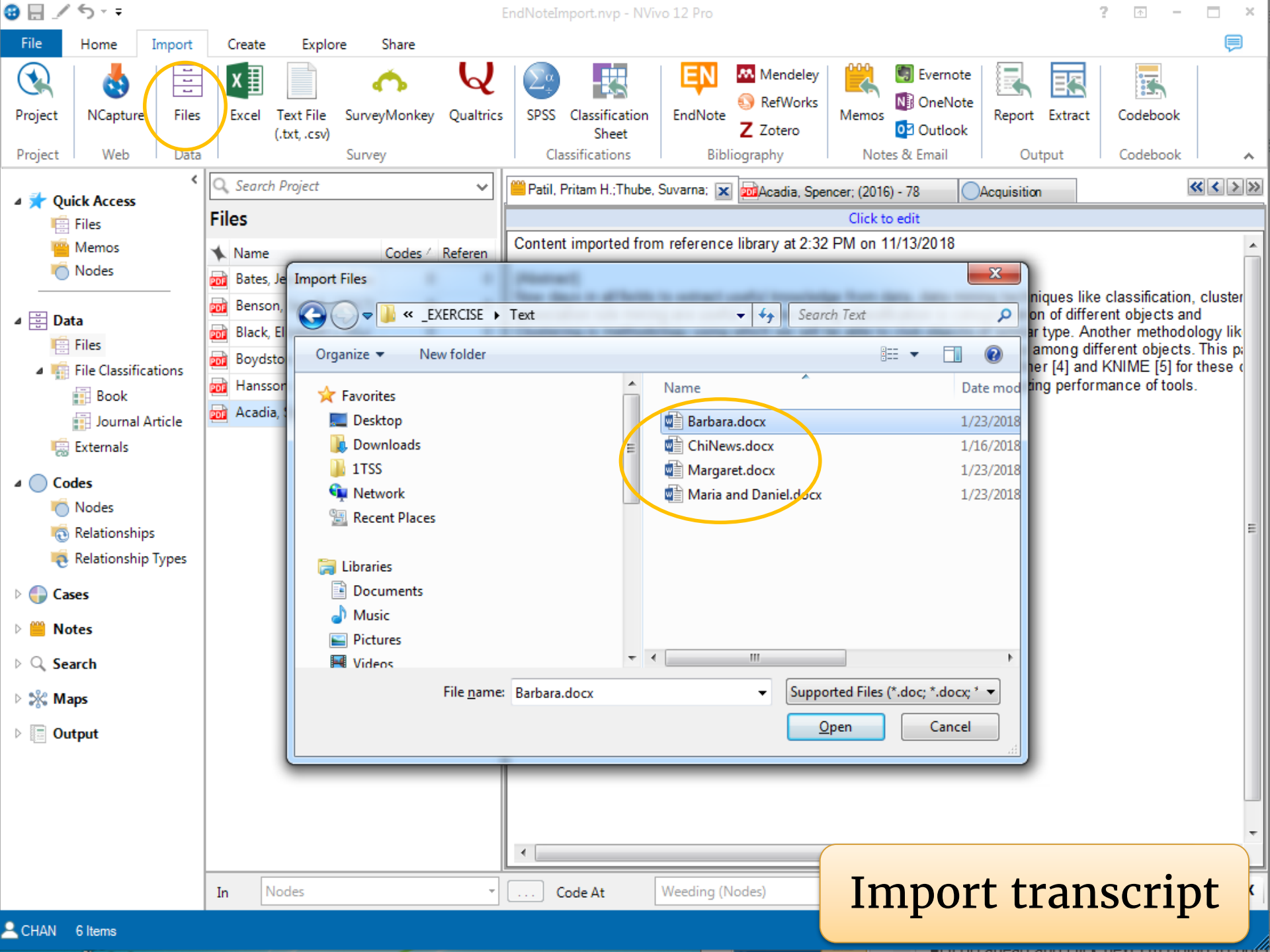

Import transcript

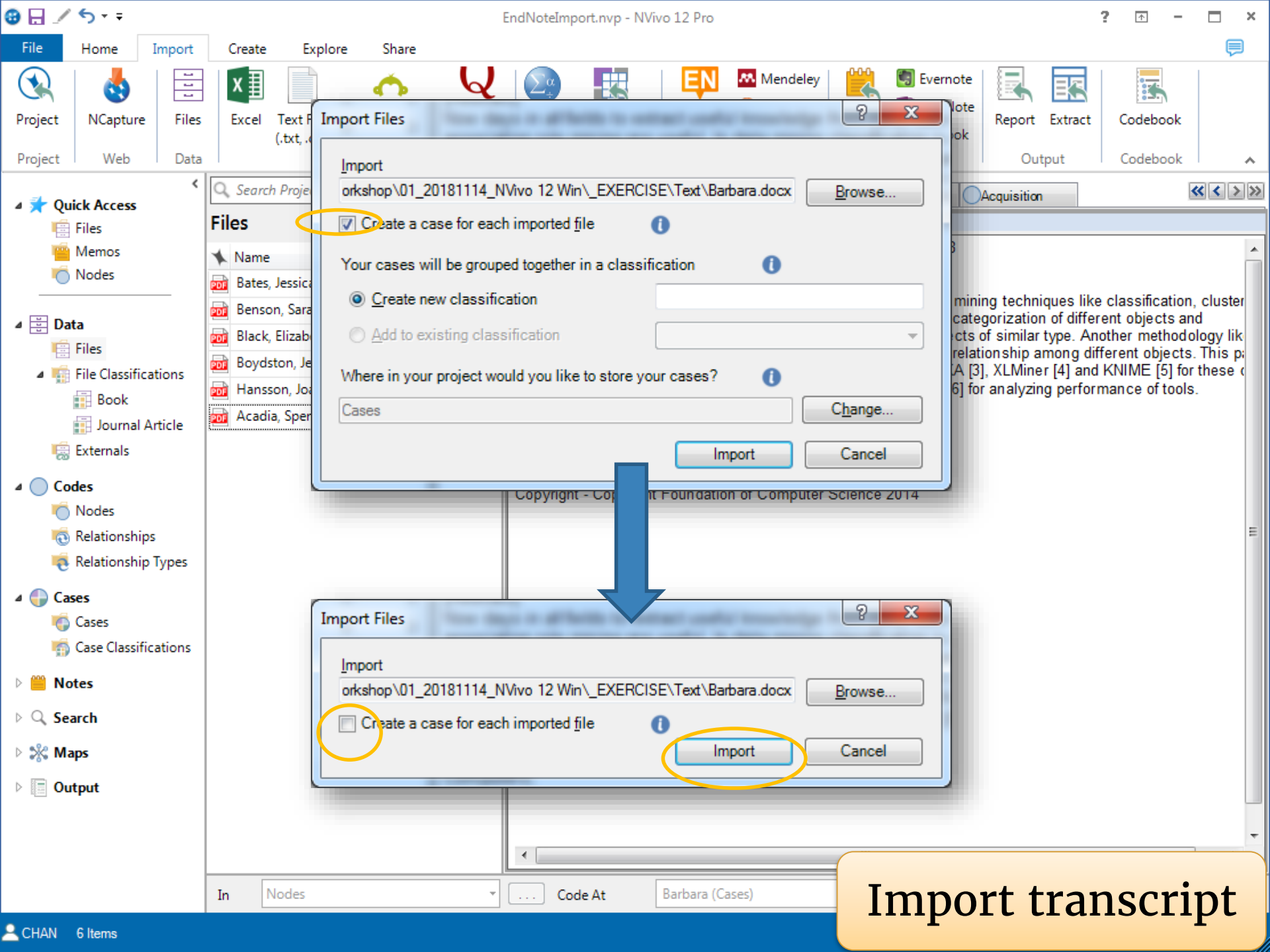

Import Files

Import

orkshop\01\_20181114\_NVivo 12 Win\\_EXERCISE\Text\Barbara.docx

Browse...

☒ Create a case for each imported file

Your cases will be grouped together in a classification

☒ Create new classification

☐ Add to existing classification

Where in your project would you like to store your cases?

Cases

Change...

Import

Cancel

Import Files

Import

orkshop\01\_20181114\_NVivo 12 Win\\_EXERCISE\Text\Barbara.docx

Browse...

☐ Create a case for each imported file

Import

Cancel

Import transcript

# CREATE CASE CLASSIFICATIONS

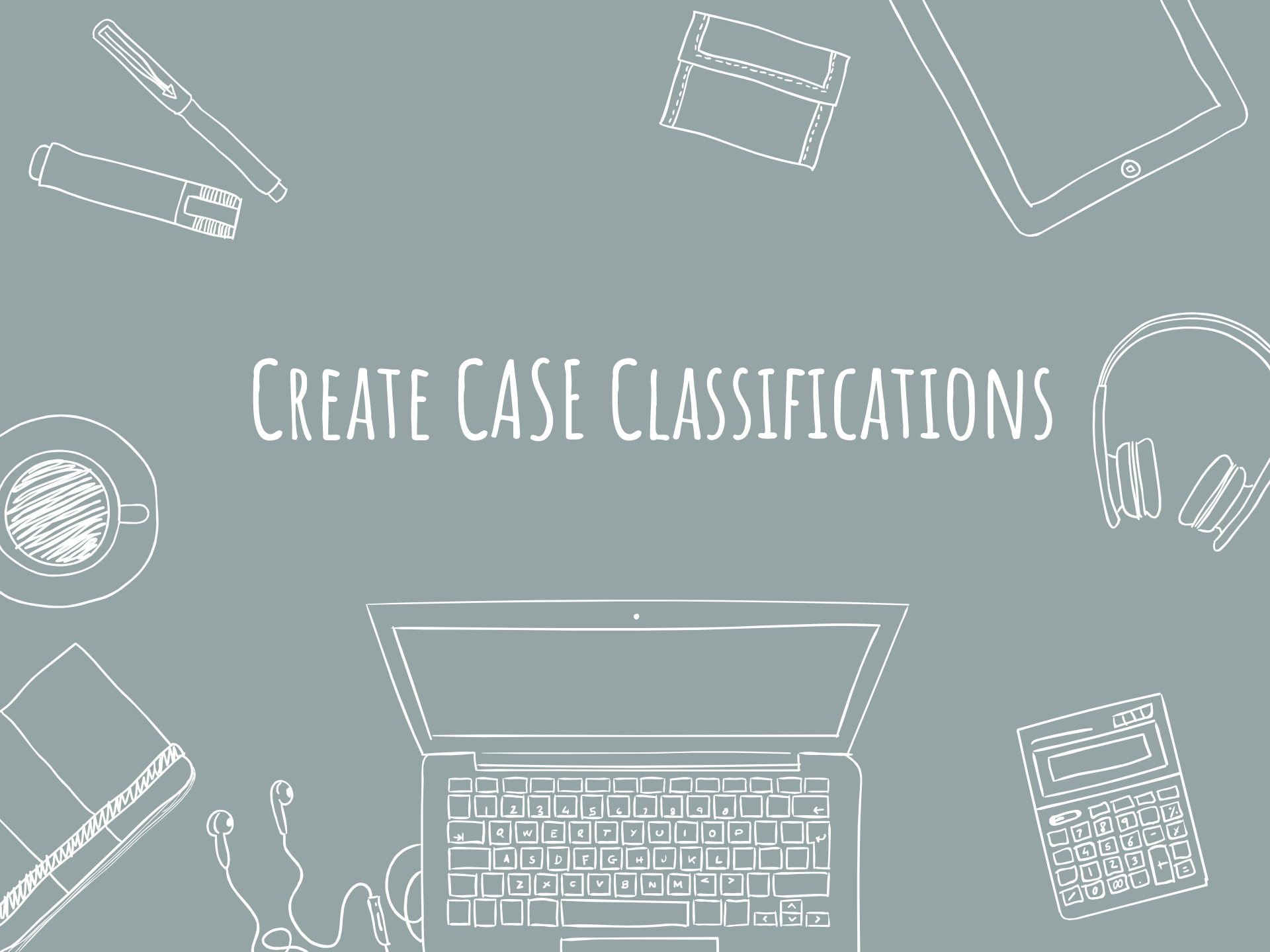

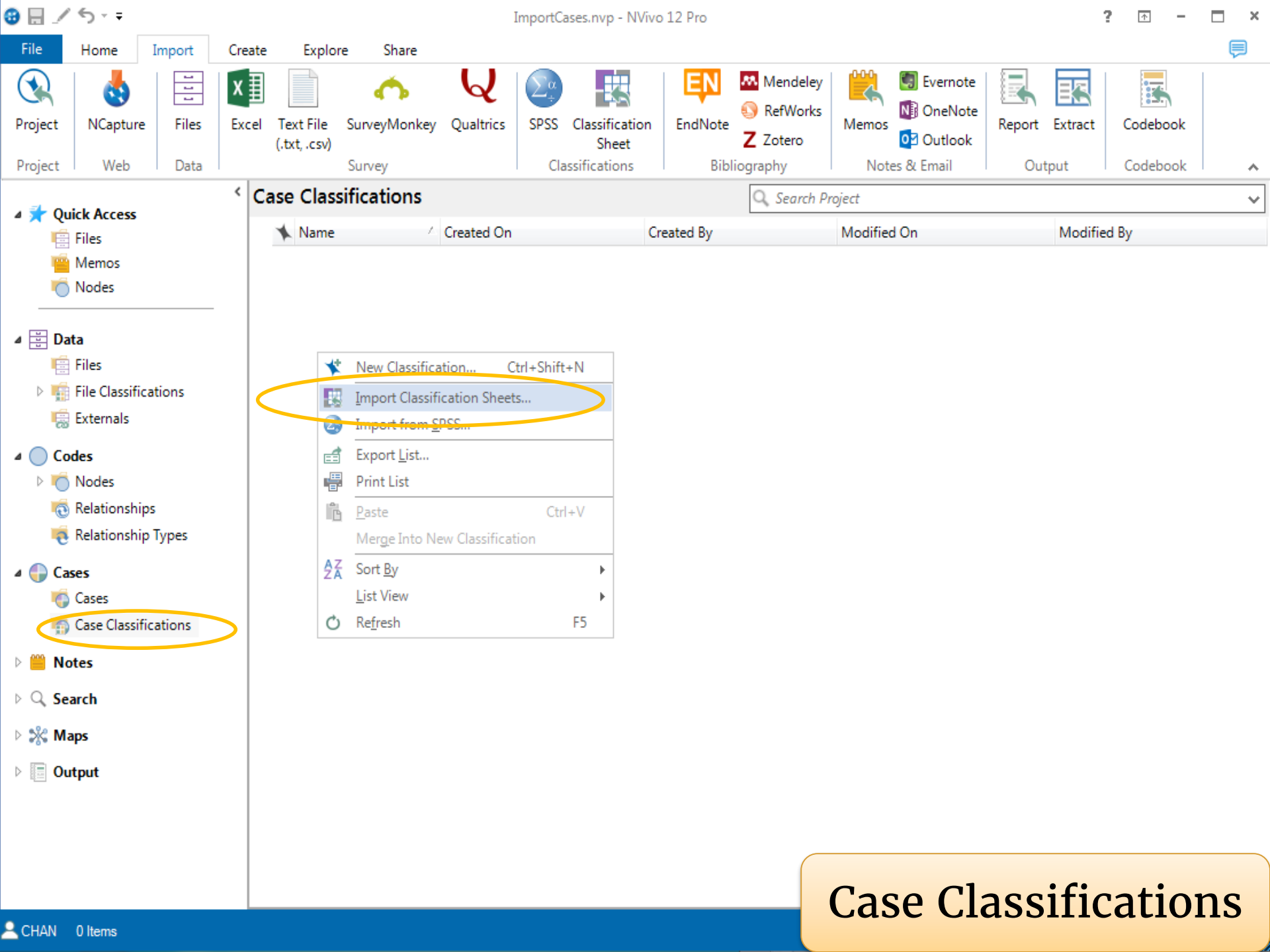

Case Classifications

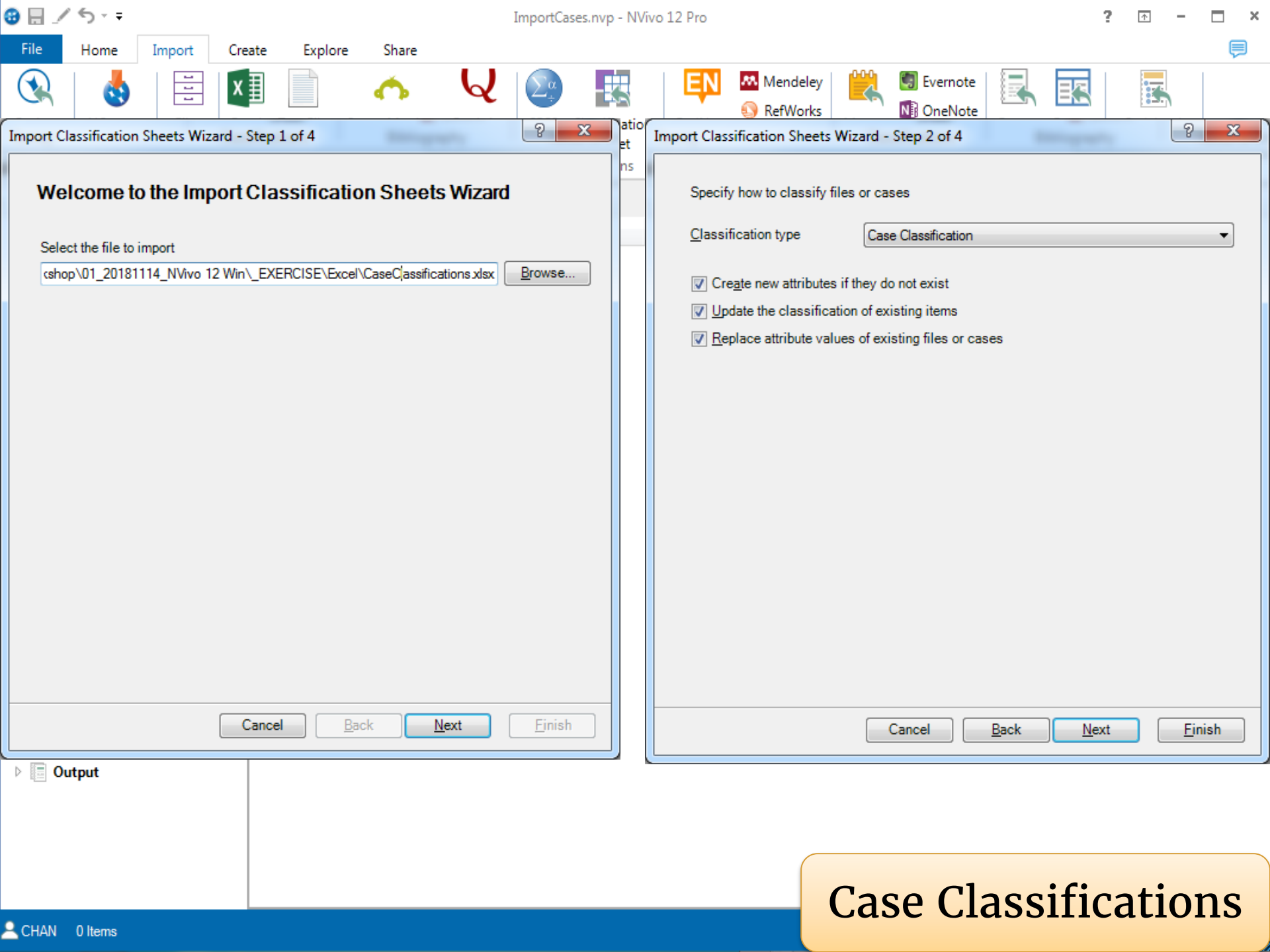

Case Classifications

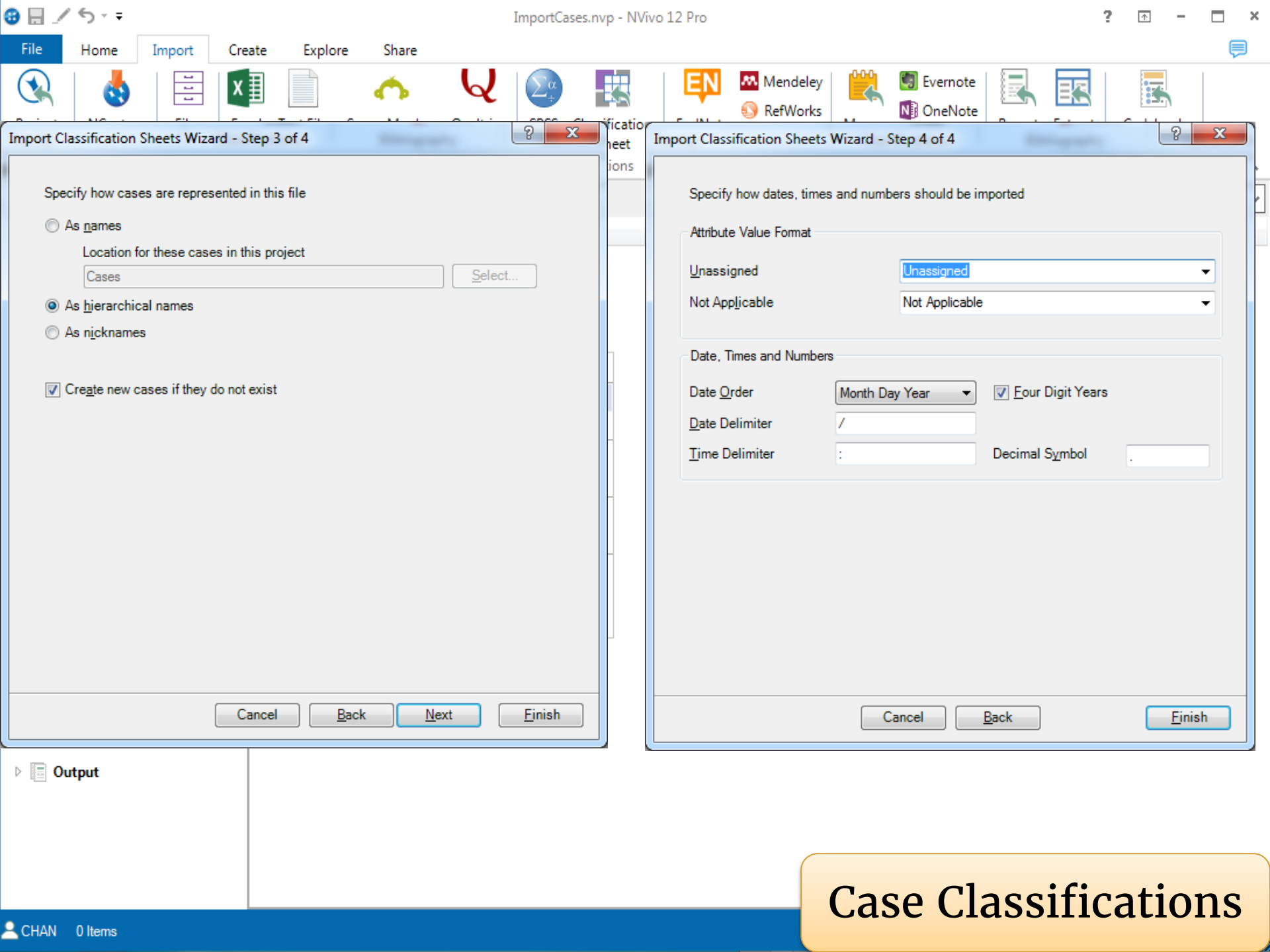

Case Classifications

ImportCases.nvp - NVivo 12 Pro

FileHomeImportCreateExploreShareClassification

Name

Hierarchical Name  
Label Format

Nickname

Transpose

Move Column Left

Move Column Right  
View

Hide & Unhide

Sort & Filter

Reset Settings

New Attribute  
Attribute

Quick Access

Files

Memos

Nodes

Data

File Classifications

Externals

Codes

Nodes

Relationships

Relationship Types

Cases

Cases

Case Classifications

Respondent

Notes

Search

Maps

Output

Search Project

Case Classifications

Name

Respondent

Name

Age

Gender

Education Level

Township

Community

Respondent

	A : Age	B : Gender	C : Education Level	D : Townsh
1 : Barbara	61	Female	Completed high school	Straits
2 : Margaret	62	Female	Some trade school/commun	Harkers Island
3 : Robert	42	Male	Completed undergraduate c	Straits
4 : Susan	51	Female	Some undergraduate colleg	Marshallberg
5 : Thomas	63	Male	Completed high school	Straits
6 : William	54	Male	Some trade school/commun	Straits

CHAN1 ItemUnfiltered

Case Classifications

FileHomeImportCreateExploreShare

ProjectNCaptureFilesExcelText File (.txt, .csv)SurveyMonkeyQualtricsSPSSClassification SheetEndNoteMendeleyRefWorksZoteroMemosEvernoteOneNoteOutlookReportExtractCodebook

ProjectWebDataSurveyClassificationsBibliographyNotes & EmailOutputCodebook

Quick Access

Files

Memos

Nodes

Data

Files

File Classifications

Externals

Codes

Nodes

Relationships

Relationship Types

Cases

Cases

Case Classifications

Notes

Search

Maps

Output

Files

Import source materials into the project.

You can import documents, texts, PDFs, audio, video or images.

Respondent

	A : Age	B : Gender	C : Education Level	D : Townsh
1 : Barbara	61	Female	Completed high school	Straits
2 : Margaret	62	Female	Some trade school/commun	Harkers Island
3 : Robert	42	Male	Completed undergraduate c	Straits
4 : Susan	51	Female	Some undergraduate colleg	Marshallberg
5 : Thomas	63	Male	Completed high school	Straits
6 : William	54	Male	Some trade school/commun	Straits

CHAN0 Items

Case Classifications

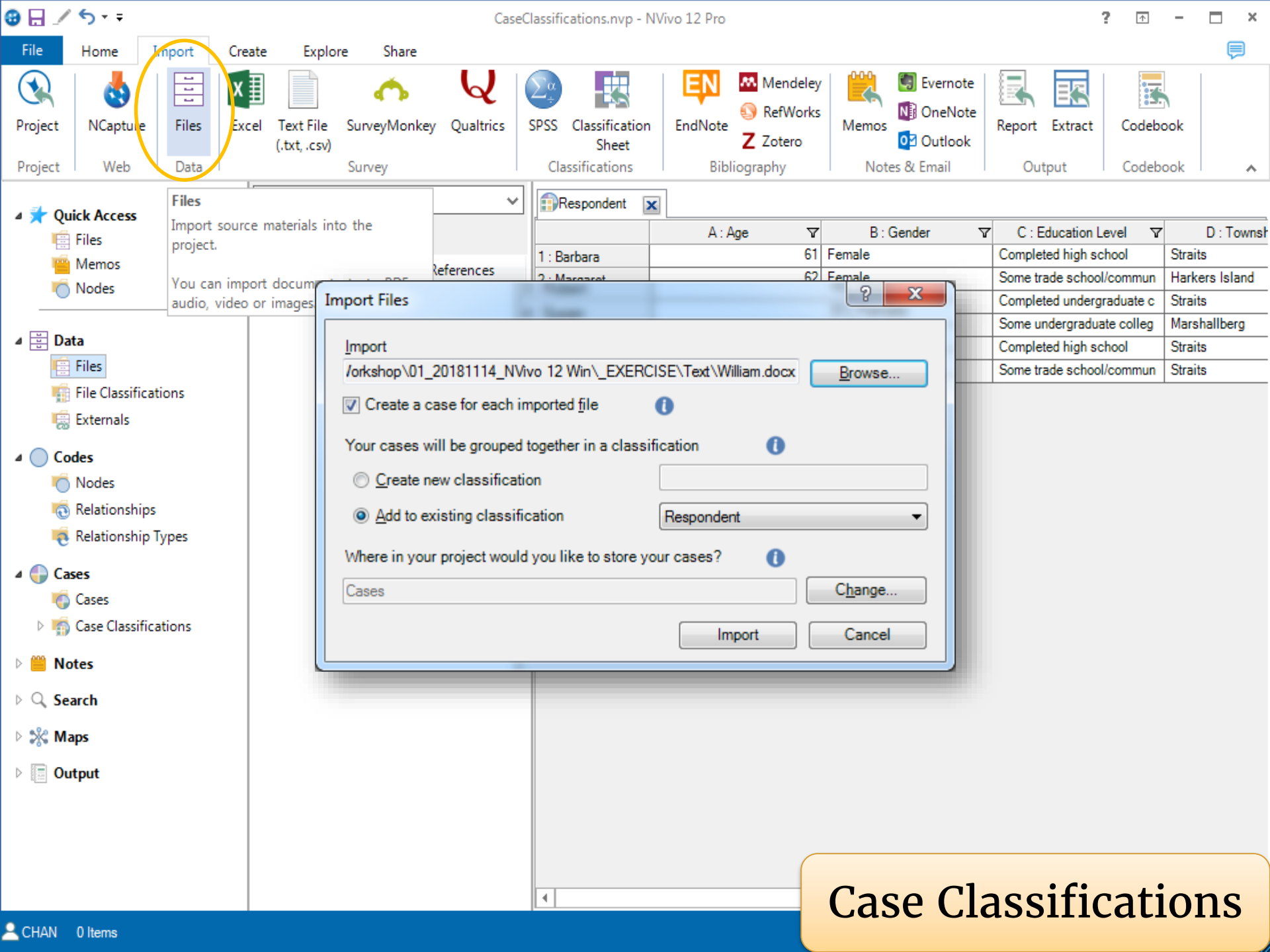

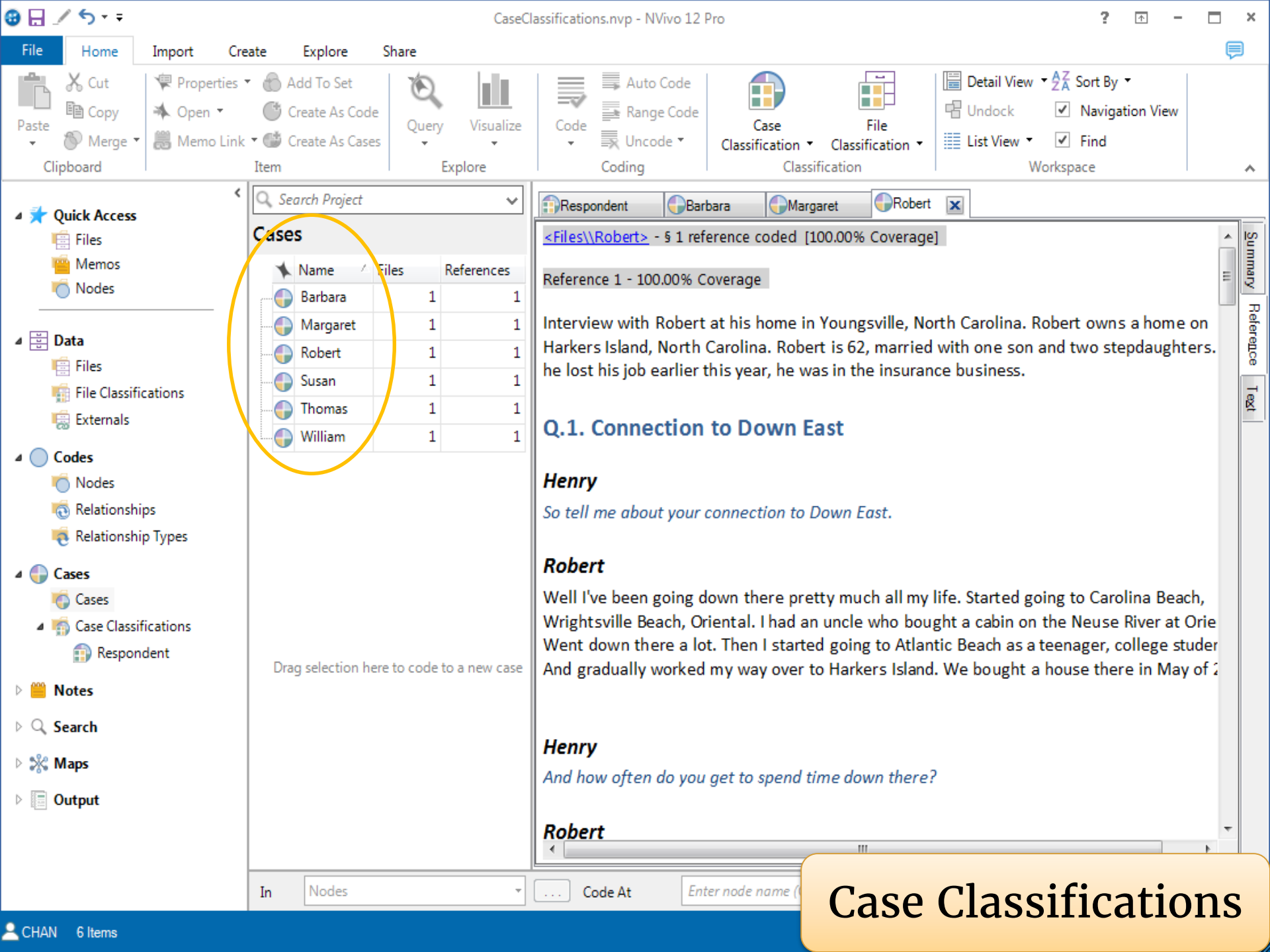

## Quick Access

- Files
- Memos
- Nodes

## Data

- Files
- File Classifications
- Externals

## Codes

- Nodes
- Relationships
- Relationship Types

## Cases

- Cases
- Case Classifications
- Respondent

## Notes

## Search

## Maps

## Output

Search Project

## Cases

Name	Files	References
Barbara	1	1
Margaret	1	1
Robert	1	1
Susan	1	1
Thomas	1	1
William	1	1

Drag selection here to code to a new case

Respondent Barbara Margaret Robert

&lt;Files\\Robert&gt; - § 1 reference coded [100.00% Coverage]

## Reference 1 - 100.00% Coverage

Interview with Robert at his home in Youngsville, North Carolina. Robert owns a home on Harkers Island, North Carolina. Robert is 62, married with one son and two stepdaughters. he lost his job earlier this year, he was in the insurance business.

## Q.1. Connection to Down East

## Henry

So tell me about your connection to Down East.

## Robert

Well I've been going down there pretty much all my life. Started going to Carolina Beach, Wrightsville Beach, Oriental. I had an uncle who bought a cabin on the Neuse River at Ori... Went down there a lot. Then I started going to Atlantic Beach as a teenager, college studer... And gradually worked my way over to Harkers Island. We bought a house there in May of 2...

## Henry

And how often do you get to spend time down there?

## Robert

In Nodes

Code At

Enter node name (

Case Classifications

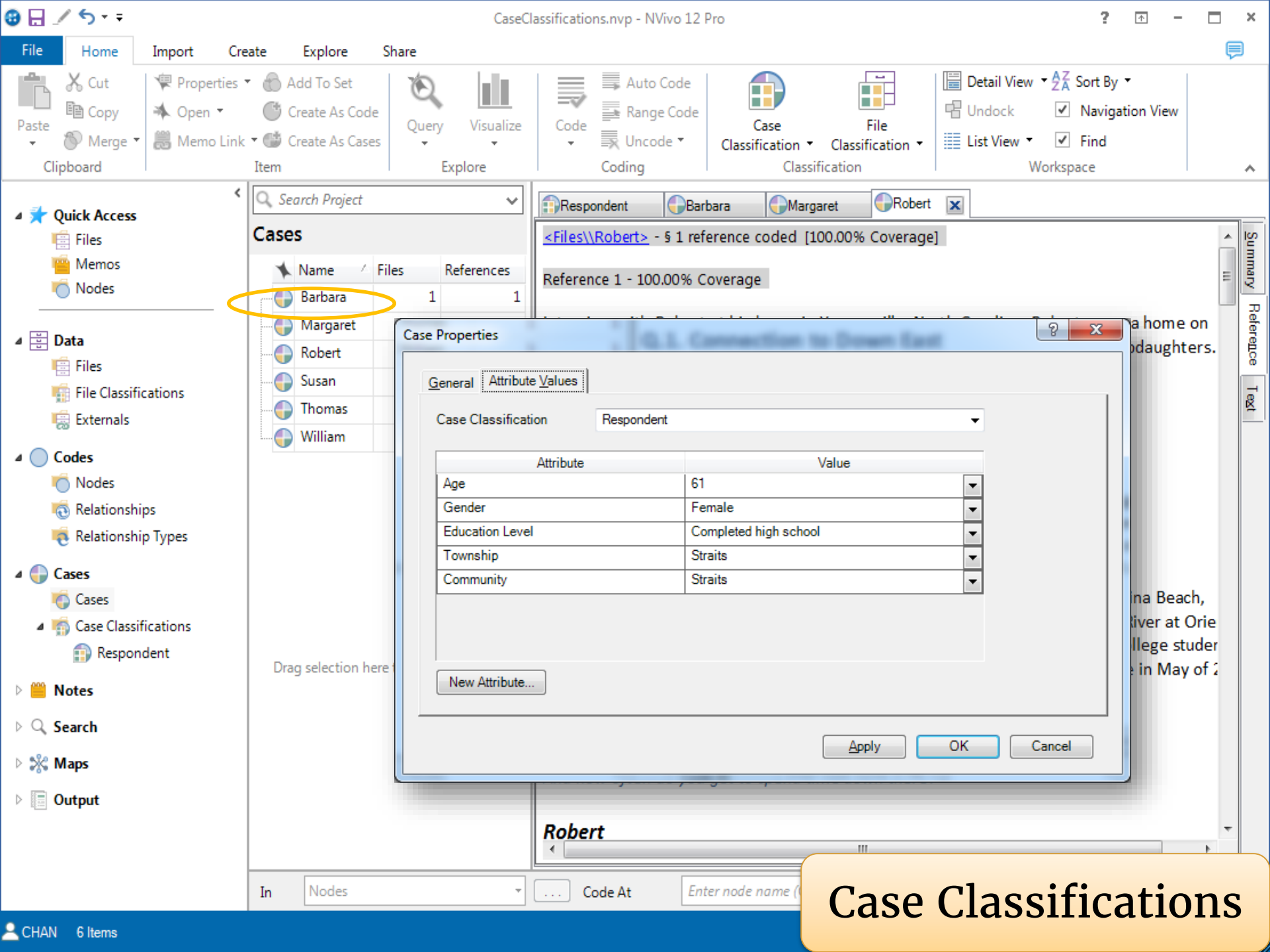

File Home Import Create Explore Share

Clipboard  
Cut  
Copy  
Paste  
MergeItem  
Properties  
Add To Set  
Open  
Memo Link  
Create As Code  
Create As CasesExplore  
Query  
VisualizeCoding  
Auto Code  
Range Code  
UncodeClassification  
Case Classification  
File ClassificationWorkspace  
Detail View  
Sort By  
Undock  
Navigation View  
List View  
Find

Quick Access

Files  
Memos  
Nodes  
Data  
Files  
File Classifications  
ExternalsCodes  
Nodes  
Relationships  
Relationship TypesCases  
Cases  
Case Classifications  
Respondent

Notes

Search

Maps

Output

Search Project

Cases

Name Files References

Barbara 1 1

Margaret

Robert

Susan

Thomas

William

Drag selection here

Respondent Barbara Margaret Robert

&lt;Files\\Robert&gt; - 1 reference coded [100.00% Coverage]

Reference 1 - 100.00% Coverage

Case Properties

General Attribute Values

Case Classification Respondent

Attribute	Value
Age	61
Gender	Female
Education Level	Completed high school
Township	Straits
Community	Straits

New Attribute...

Apply

OK

Cancel

Robert

In Nodes

Code At

Enter node name (

Case Classifications

# AUTOCODE

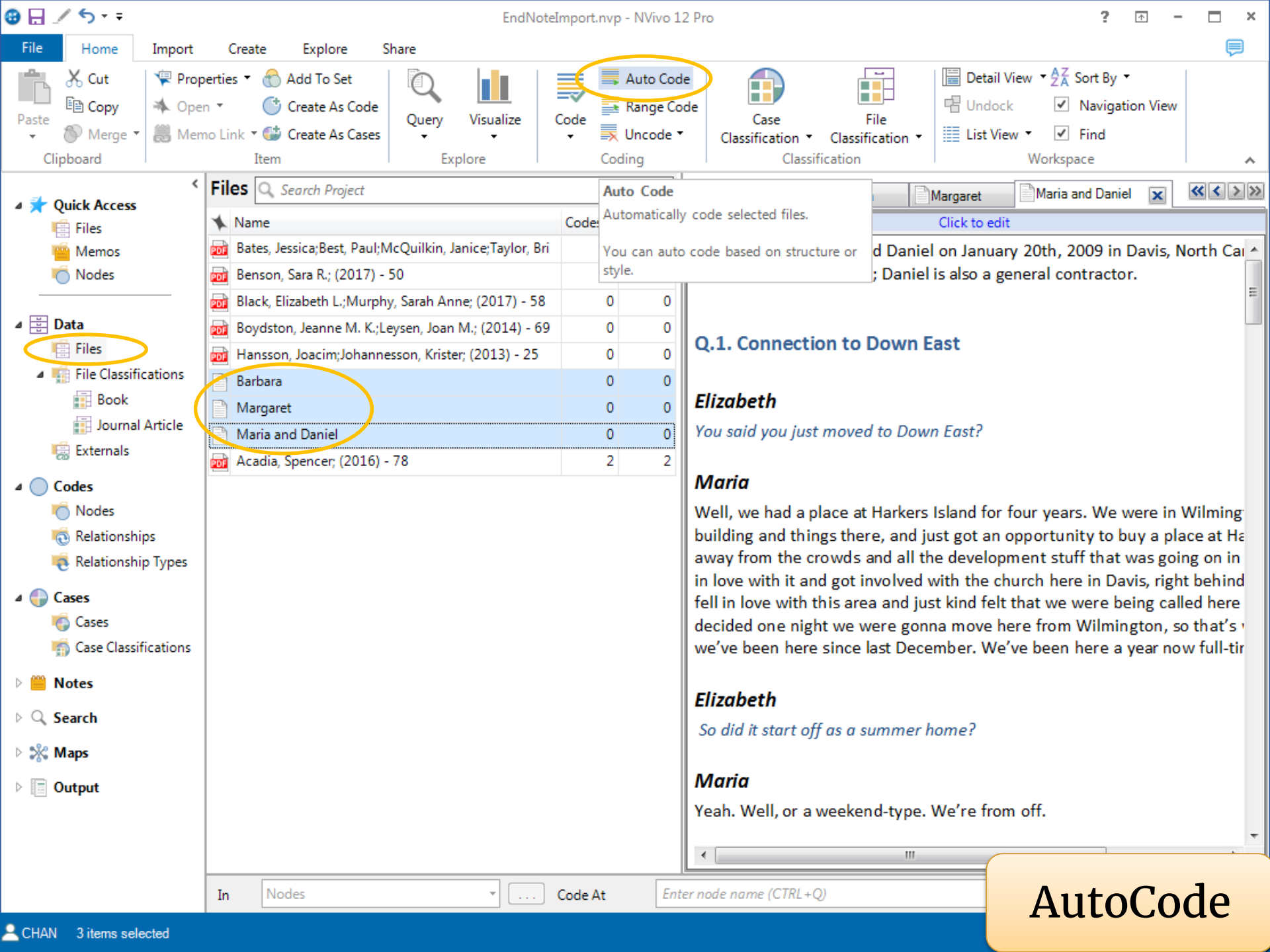

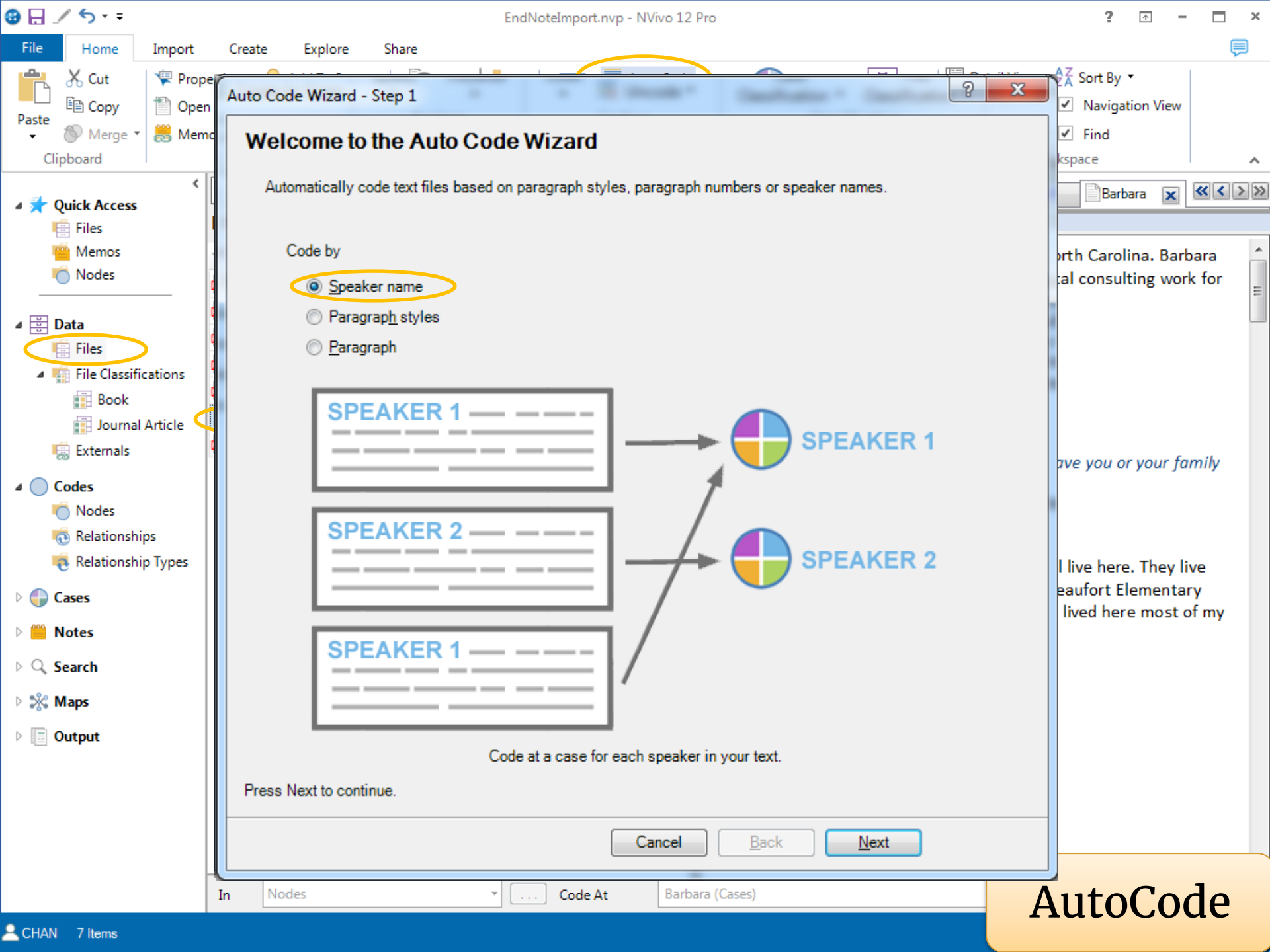

Auto Code Wizard - Step 1

# Welcome to the Auto Code Wizard

Automatically code text files based on paragraph styles, paragraph numbers or speaker names.

Code by

- ☒ Speaker name
- ☐ Paragraph styles
- ☐ Paragraph

Code at a case for each speaker in your text.

Press Next to continue.

Cancel Back Next

AutoCode

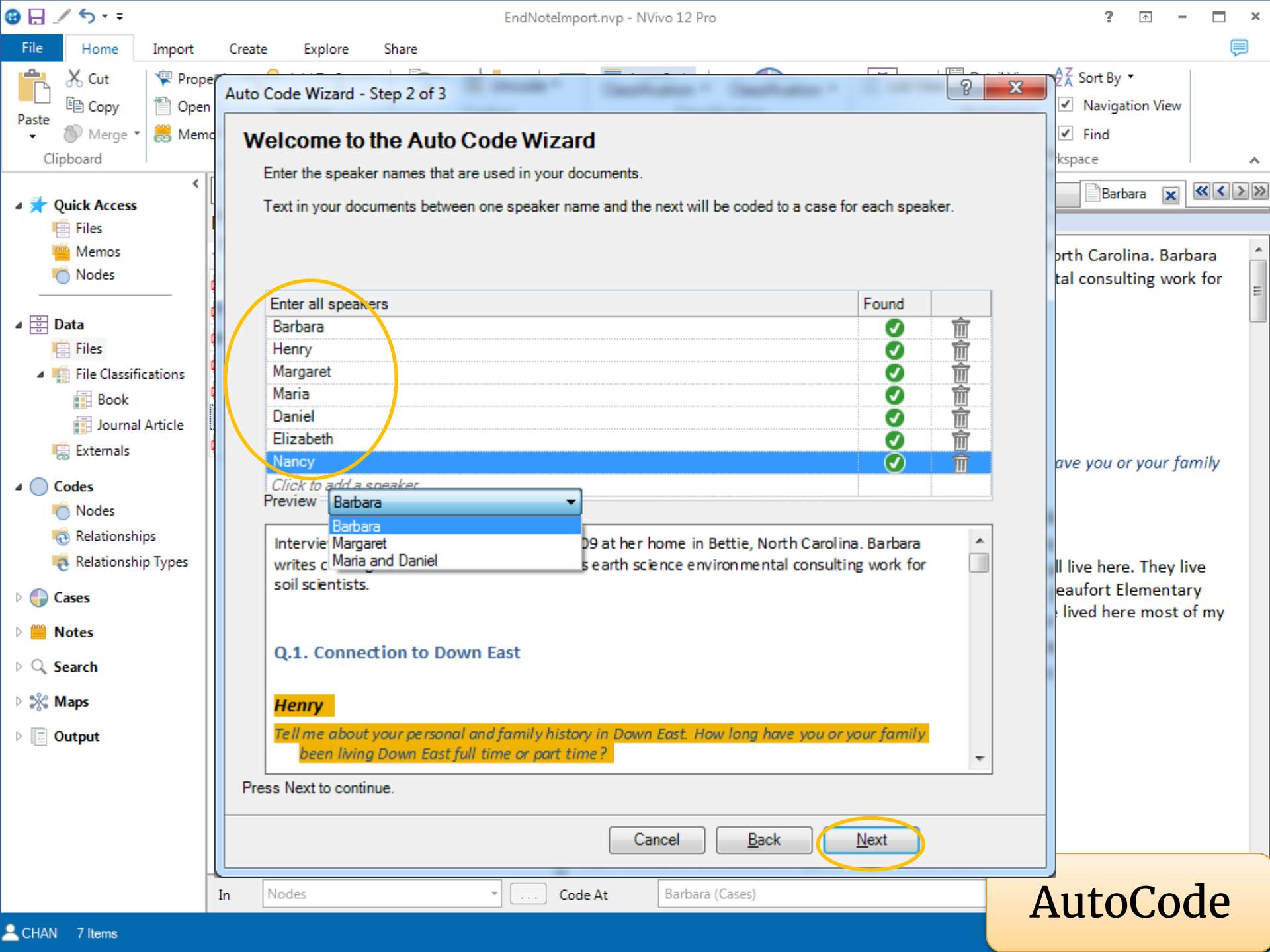

## Auto Code Wizard - Step 2 of 3

### Welcome to the Auto Code Wizard

Enter the speaker names that are used in your documents.

Text in your documents between one speaker name and the next will be coded to a case for each speaker.

#### Enter all speakers

Enter all speakers	Found	
Barbara	✓	
Henry	✓	
Margaret	✓	
Maria	✓	
Daniel	✓	
Elizabeth	✓	
Nancy	✓	

Click to add a speaker

Preview: Barbara  
Barbara  
Interview Margaret  
writes Maria and Daniel  
soil scientists.

#### Q.1. Connection to Down East

**Henry**

Tell me about your personal and family history in Down East. How long have you or your family been living Down East full time or part time?

Press Next to continue.

Cancel

Back

Next

AutoCode

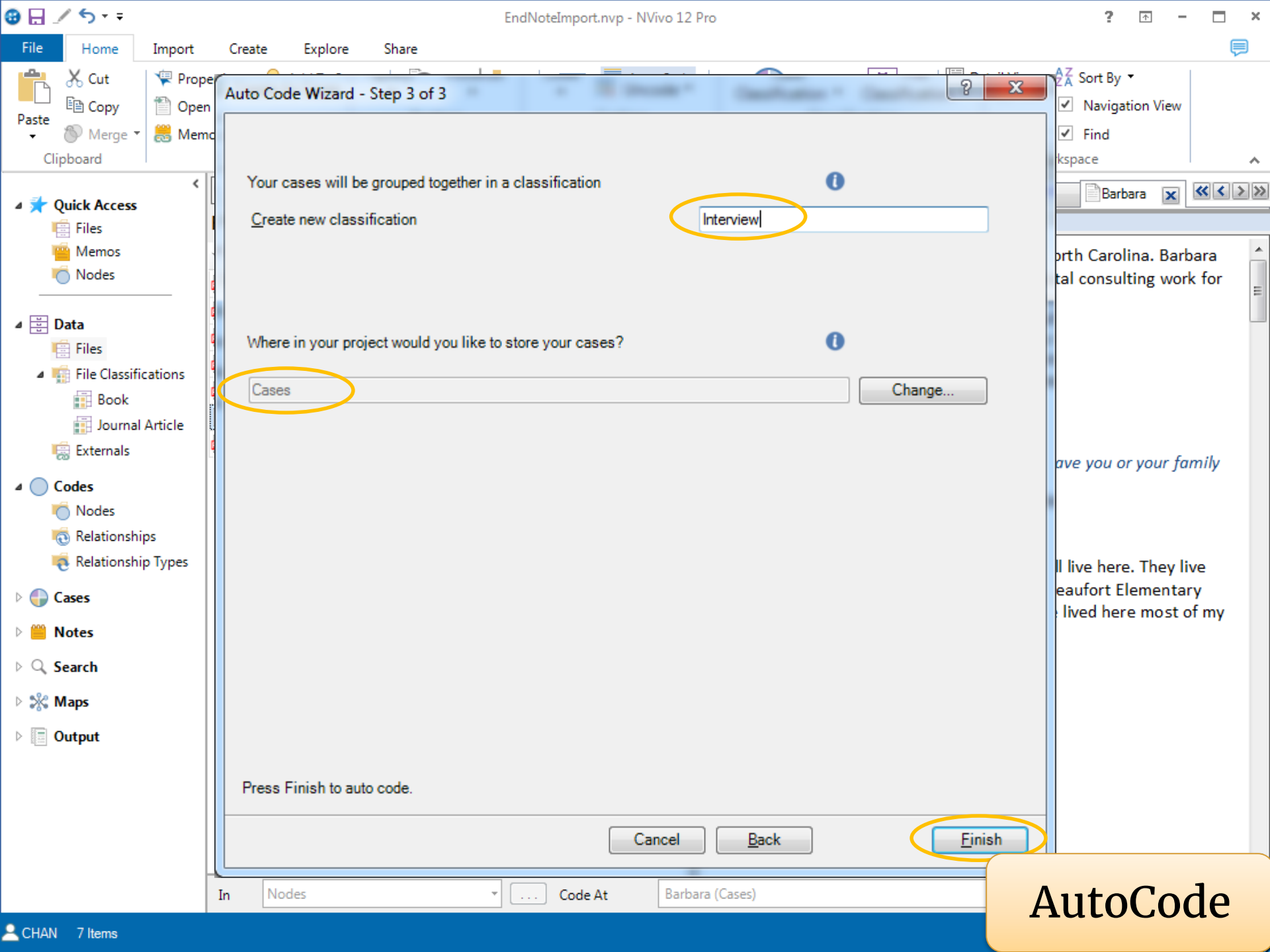

Auto Code Wizard - Step 3 of 3

Your cases will be grouped together in a classification

Create new classification

Interview

Where in your project would you like to store your cases?

Cases

Change...

Press Finish to auto code.

Cancel

Back

Finish

AutoCode

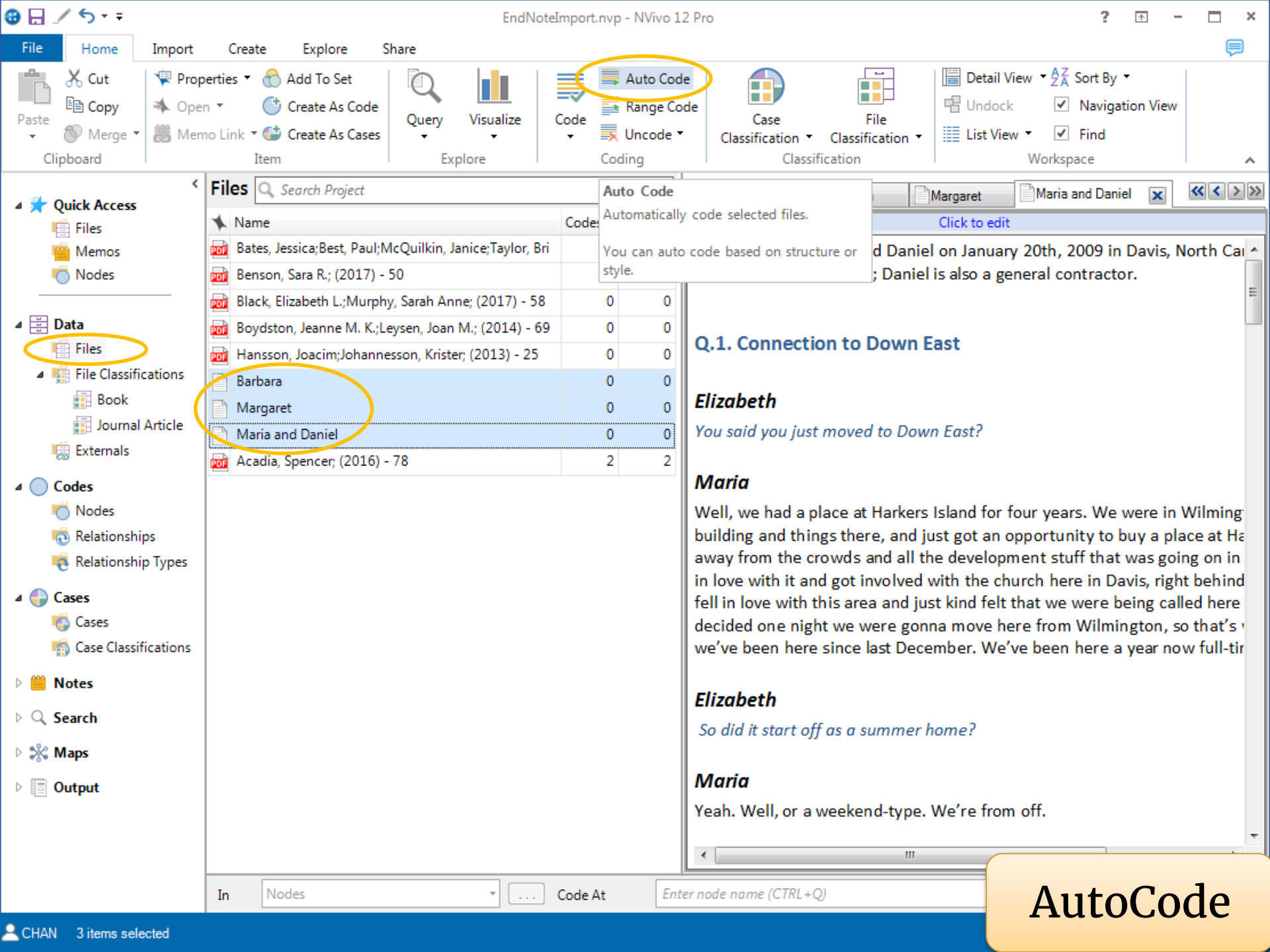

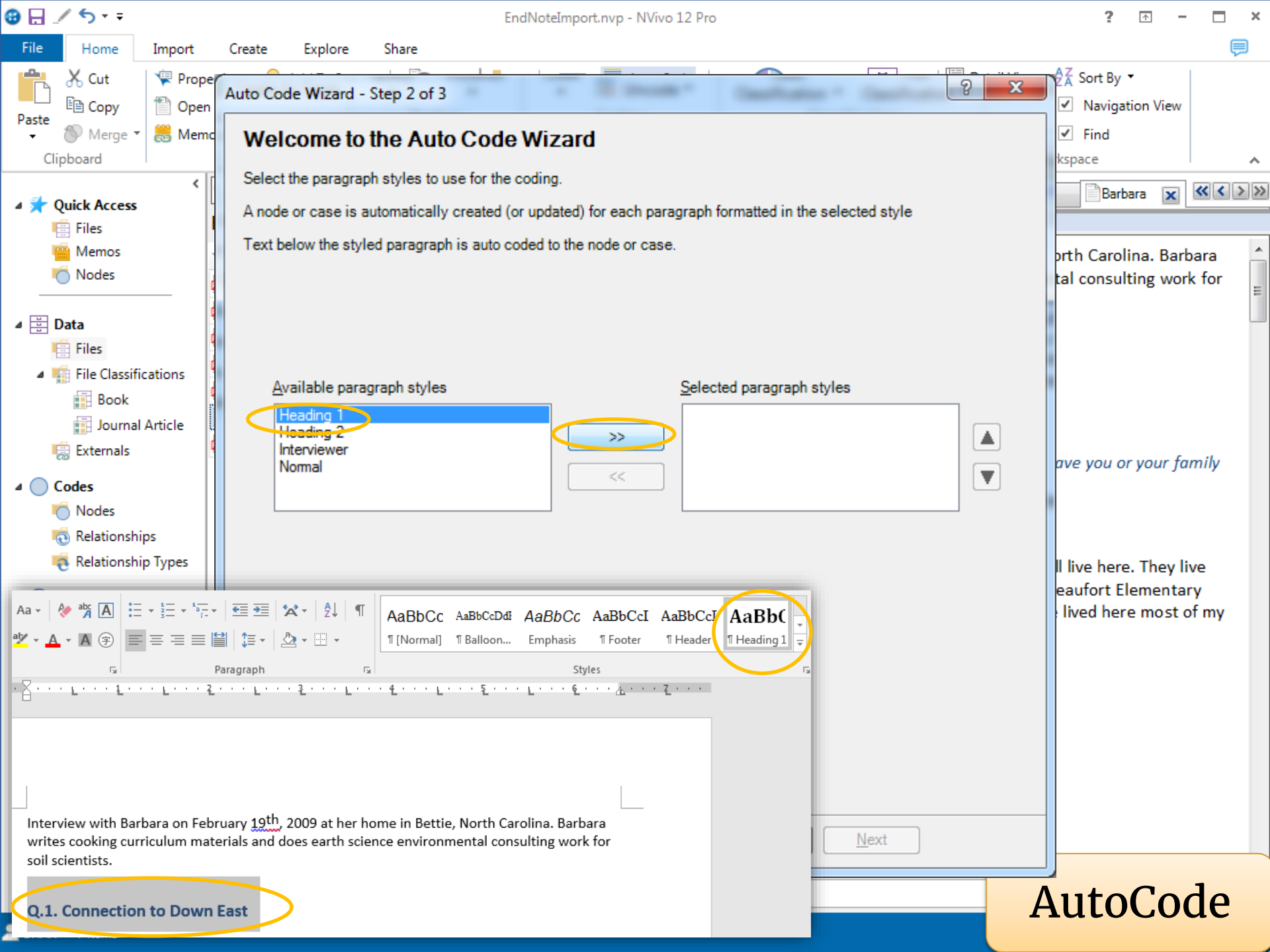

## Auto Code Wizard - Step 2 of 3

## Welcome to the Auto Code Wizard

Select the paragraph styles to use for the coding.

A node or case is automatically created (or updated) for each paragraph formatted in the selected style

Text below the styled paragraph is auto coded to the node or case.

## Available paragraph styles

Heading 1  
Heading 2  
Interviewer  
Normal

&gt;&gt;

&lt;&lt;

## Selected paragraph styles

Next

Interview with Barbara on February 19<sup>th</sup>, 2009 at her home in Bettie, North Carolina. Barbara writes cooking curriculum materials and does earth science environmental consulting work for soil scientists.

Q.1. Connection to Down East

AutoCode

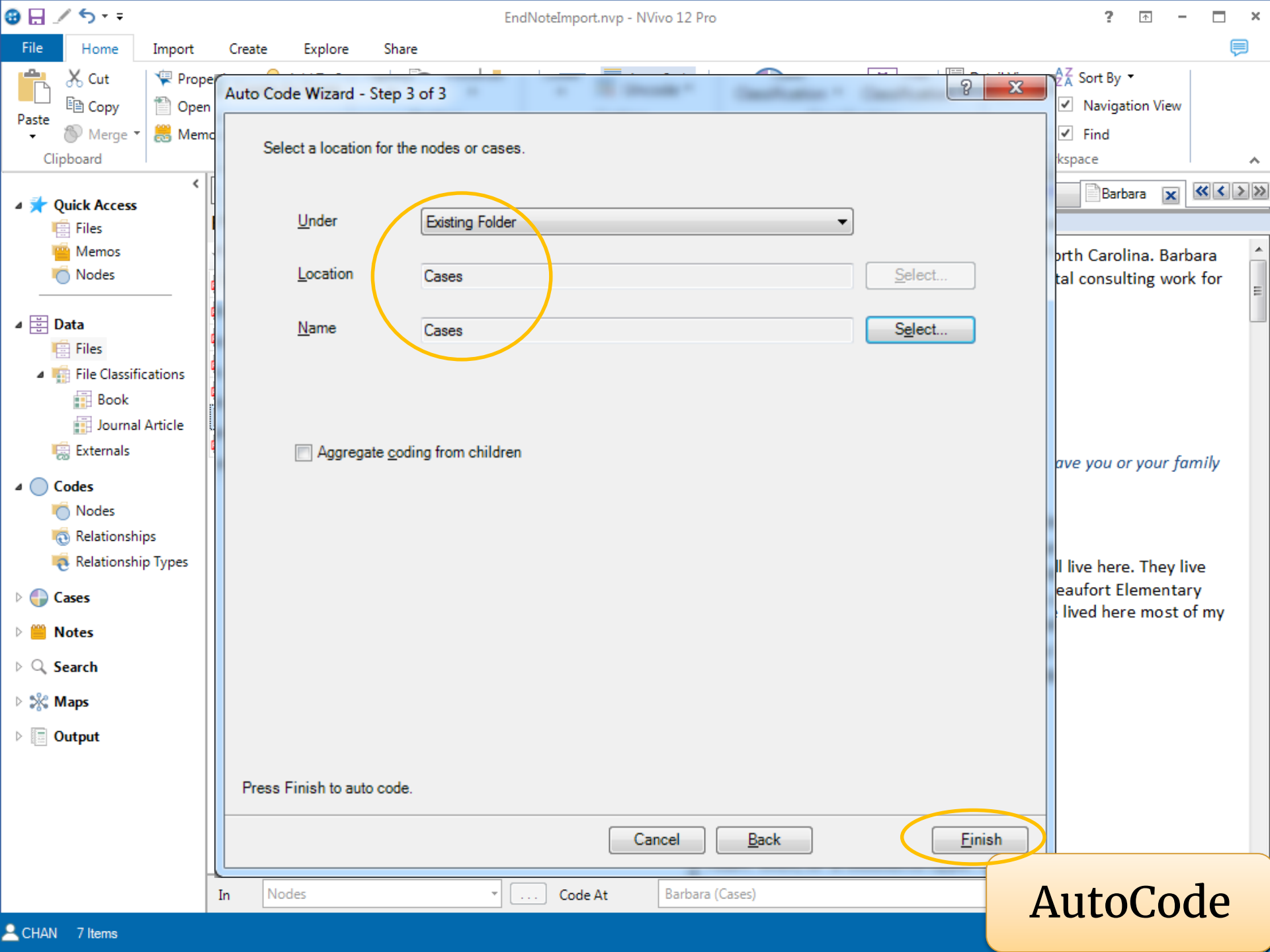

Auto Code Wizard - Step 3 of 3

Select a location for the nodes or cases.

Under

Existing Folder

Location

Cases

Select...

Name

Cases

Select...

☐ Aggregate coding from children

Press Finish to auto code.

Cancel

Back

Finish

AutoCode

FileHomeImportCreateExploreShare

Paste

Merge

Clipboard

Properties

Open

Memo Link

Item

Query

Visualize

Explore

Auto Code

Range Code

Uncode

Coding

Case Classification

File Classification

Classification

Detail View

Sort By

Undock

Navigation View

List View

Find

Workspace

Quick Access

Files

Memos

Nodes

Data

Files

File Classifications

Book

Journal Article

Externals

Codes

Nodes

Relationships

Relationship Types

Cases

Cases

Case Classifications

Interview

Notes

Search

Maps

Output

Cases

Search Project

Name	Files	Referen
Barbara	1	16
Daniel	1	11
Elizabeth	1	11
Henry	1	16
Margaret	1	10
Maria	1	8
Nancy	1	10
Q.1. Connection to Down East	3	3
Q.2. Connection to Down East natural environm	3	3
Q.3. Professional perspective on Down East	3	3
Q.4. Community and Environmental Change	3	3
Q.5. Vision for the future of Down East	3	3
Q.6. Barriers to and opportunities for achieving	2	2

Drag selection here to code to a new case

Q.2. Connection to Down East n

Nancy

Maria

<Files\\Maria and Daniel> - 5 8 references coded [33.86% Coverage]

Reference 1 - 6.82% Coverage

Maria

Well, we had a place at Harkers Island for four years. We were in Wilm building and things there, and just got an opportunity to buy a place at away from the crowds and all the development stuff that was going on in love with it and got involved with the church here in Davis, right before fell in love with this area and just kind felt that we were being called here decided one night we were gonna move here from Wilmington, so that we've been here since last December. We've been here a year now full

Reference 2 - 0.58% Coverage

Maria

Yeah. Well, or a weekend-type. We're from off.

Reference 3 - 2.22% Coverage

Maria

It's a lot more laid back than Wilmington. We don't have the headache wonderful thing. (Laughter) There is a big family cohesiveness down here lot of areas.

In

Nodes

Code At

Enter node name (CTRL+Q)

CHAN

13 Items

AutoCode

4.

# IMPORT SURVEY DATA

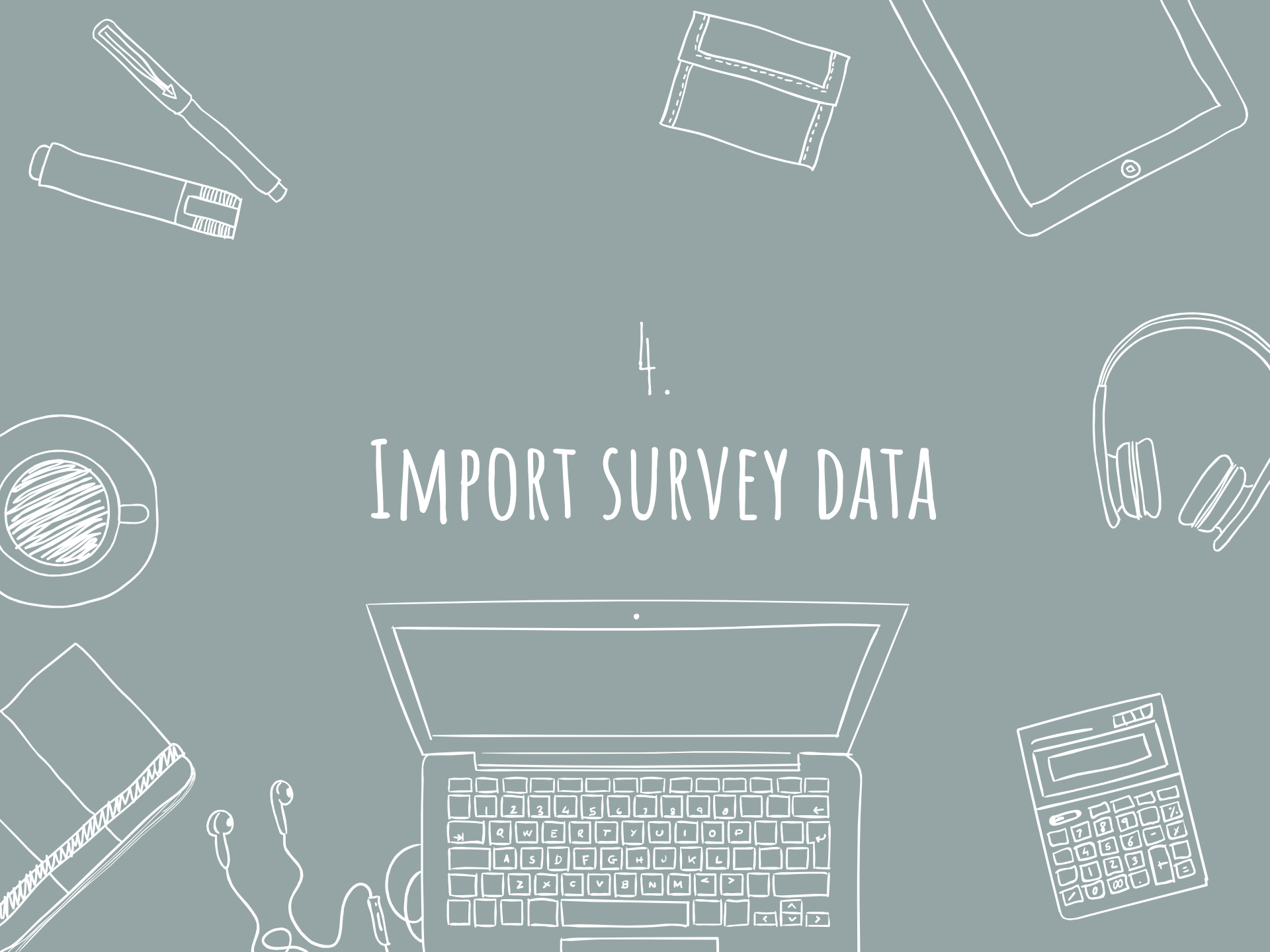

# Import Survey

**Survey Import Dialog Box:**

- Path: << \_EXERCISE >> Excel
- Search: Search Excel
- Organize: New folder
- Files:
  - Documents
  - Music
  - Pictures
  - Videos
  - Computer
    - Local Disk (C:)
    - SYSTEM (D:)
    - 500GB (E:)
    - HP\_RECOVERY (F:)
    - 2TB (H:)
    - users (\147.8.31.8) (R:)
- Table:

Name	Date modified
Survey Responses.xlsx	1/23/2018
<b>SurveyResponsesNVivo12.xlsx</b>	11/13/2018
Word Frequency Query Results.xlsx	1/23/2018
- File name: SurveyResponsesNVivo12.xlsx
- File type: Excel Files (\*.xls, \*.xlsx)
- Buttons: Open, Cancel

**Text Excerpts:**

think that now th  
option. And I kno  
ber that being so  
that I think is ver  
ality and also the  
hat are factors.

sea-side restaura  
urants have local  
ing backbreaking

Yeah. So it's a combination of environmental factors and market forces

**Barbara**

# Import Survey

## Survey Import Wizard - Step 1

### Welcome to the Survey Import Wizard

NVivo will import your survey as a dataset, and create cases, nodes and attributes in your project.

Your respondents will be stored as [cases](#).

For each respondent, you'll be able to open their corresponding case to see all of their responses.

[Closed-ended questions](#) are created as case [attributes](#).

You'll be able to compare your respondents by demographic or other values.

[Open-ended questions](#) are created as [nodes](#).

All of the responses to a question will be grouped together under a single node.

The Wizard will let you identify the closed and open-ended questions in your survey.

Press Next to continue

Cancel

[Next](#)

Codebook

Codebook

Summary

Reference

Text

think that now th  
option. And I kno  
ber that being so  
that I think is ver  
ality and also the  
hat are factors.

sea-side restaurar  
urants have local  
ing backbreaking

and market forces

# Import Survey

## Survey Import Wizard - Step 2

### Check your data format

How many rows are used for your question headers?

1

What order are your dates in?

Month Day Year

Respondent	Age	Gender	Education Level	The natural environment Down East is	Th
Barbara	61	Female	Completed high s	beautiful	gc
Margaret	62	Female	Some trade scho	good	gc
Maria	51	Female	Some undergradu	peaceful, beautiful serene -	m
Daniel	42	Male	Completed under	an important part of the area	ex
James	63	Male	Completed high s	good	gc
Peggy	53	Female	Completed trade	perfect!	gc
Alex	54	Male	Some trade scho	beautiful	gc
Josephine	64	Female	Completed high s	needed to keep the natural look of the a	ge
Vivian	65	Female	Some undergradu	worth preserving	nc
Kitty	55	Female	Completed trade	as good as when I was a kid	pr
Stella	66	Female	Completed trade	fragile	de
Matthew	56	Male	Completed high s	in need of good stewards	gc
Joseph	67	Male	Completed trade	threatened	ve
Jack	68	Male	Some undergradu	Priceless	Ca
Andy	75	Male	Some graduate s	splendid.	a
Sunny	57	Male	Some trade scho	beautiful	ge
Wendy	33	Female	Completed trade	not like it used to be without the support	su
Ben	58	Male	Completed trade	going to be destroyed if something is n	ve

Press Next to continue

Cancel

Back

Next

think that now th  
e option. And I kno  
ber that being so  
g that I think is ver  
quality and also the  
that are factors.

sea-side restaurar  
aurants have local  
ding backbreaking

and market forces

# Import Survey

## Survey Import Wizard - Step 3

### Manage your survey respondents

NVivo will create a case for each respondent to collect their answers.

Where in your project would you like to store your cases?

Cases

Change Location

Select a unique ID for each of your cases

Respondent

Your cases will be grouped together in a classification

Create new classification

Survey Respondent

Press Next to continue

Cancel

Back

Next

# Import Survey

## Survey Import Wizard - Step 4

### Identify open-ended and closed-ended questions.

Closed-ended questions are used to create [attributes](#), open-ended questions are used to create [nodes](#).

Select your closed-ended and open-ended questions that you would like to import.

< Respondent 1 of 18 >

Question (editable)	Preview	Closed Ended	Open Ended	Don't Import
Respondent	Barbara	<input checked="" type="radio"/>	<input type="radio"/>	<input type="radio"/>
Age	61	<input checked="" type="radio"/>	<input type="radio"/>	<input type="radio"/>
Gender	Female	<input checked="" type="radio"/>	<input type="radio"/>	<input type="radio"/>
Education Level	Completed high school	<input checked="" type="radio"/>	<input type="radio"/>	<input type="radio"/>
The natural environment Down East is	beautiful	<input type="radio"/>	<input checked="" type="radio"/>	<input type="radio"/>
The water quality Down East is	good	<input type="radio"/>	<input checked="" type="radio"/>	<input type="radio"/>
Commercial fishing Down East is	good	<input type="radio"/>	<input checked="" type="radio"/>	<input type="radio"/>
Township	Straits	<input checked="" type="radio"/>	<input type="radio"/>	<input type="radio"/>
Community	Straits	<input checked="" type="radio"/>	<input type="radio"/>	<input type="radio"/>
Generations Down East	none	<input checked="" type="radio"/>	<input type="radio"/>	<input type="radio"/>
Commercial Fishing	False	<input checked="" type="radio"/>	<input type="radio"/>	<input type="radio"/>
Recreational Fishing	False	<input checked="" type="radio"/>	<input type="radio"/>	<input type="radio"/>
Income tied to resources	no, never	<input checked="" type="radio"/>	<input type="radio"/>	<input type="radio"/>
Pace of development	undecided	<input checked="" type="radio"/>	<input type="radio"/>	<input type="radio"/>
The types of development I would like to see	more	<input type="radio"/>	<input checked="" type="radio"/>	<input type="radio"/>
The types of development I would not like to see	more growth	<input type="radio"/>	<input checked="" type="radio"/>	<input type="radio"/>
ReturnDate	12/14/2004 12:00:00 AM	<input checked="" type="radio"/>	<input type="radio"/>	<input type="radio"/>

Press Next to continue

Cancel

Back

Finish

think that now th  
e option. And I kno  
nber that being so  
g that I think is ver  
quality and also the  
that are factors.

sea-side restaurar  
aurants have local  
ding backbreaking

and market forces

# Import Survey

## Survey Import Wizard - Processing survey

- ✓ Import Survey
- ✓ Creating cases for survey respondents
- ✓ Creating case attributes for closed-ended questions
- ✓ Creating nodes for open-ended questions

Press Close to see the results.

Cancel

Back

Close

think that now th  
e option. And I kno  
nber that being soi  
g that I think is ver  
quality and also the  
that are factors.

sea-side restaurar  
aurants have local  
ding backbreaking

and market forces

# Import Survey

File Home Import Create Explore Share

Paste Cut Copy Open Memo Link Merge Add To Set Create As Code Create As Cases Item

Query Visualize Explore Code Range Code Uncode Coding

Case Classification File Classification Workspace

Undock Navigation View List View Find

Search Project

## Survey Respondent

Name	Files	References
Barbara	2	21

Attribute	Value
Age	61
Gender	Female
Education Level	Completed high school
Township	Straits
Community	Straits
Generations Do	none
Commercial Fis	No
Recreational Fis	No
Income tied to r	no, never
Pace of develop	undecided
ReturnDate	12/14/2004 12:00:00 AM
New Attribute	

ID	Respondent	Age	Gender	Education Level
1	Barbara	61	Female	Completed high school
2	Margaret	62	Female	Some trade school/comm y college
3	Maria	51	Female	Some undergraduat college
4	Daniel	42	Male	Completed undergraduat college
5	James	63	Male	Completed high school
6	Peggy	53	Female	Completed tr: school/comm y college
7	Alex	54	Male	Some trade school/comm y college
8	Josephine	64	Female	Completed high school

Record 1 of 18

In Nodes Code At Enter node name (CTRL+Q)

EndNoteImport.nvp - NVivo 12 Pro

File

Home

Import

Create

Explore

Share

Dataset

Memo Link

See Also Link

Column

Sort & Filter

Reset Settings

Quick Coding

Annotations

See Also Links

Relationships

Coding Stripes

Highlight

Code

Code In Vivo

Auto Code

Uncode

New Annotation

Word Cloud

Visualize Dataset

Query This Dataset

Find

Links

View

Coding

Annotations

Visualize Dataset

Query

Import Survey

Quick Access

Files

Memos

Nodes

Data

Files

File Classifications

Book

Journal Article

Externals

Codes

Nodes

Relationships

Relationship Types

Cases

Cases

Case Classifications

Survey Respond

Notes

Search

Maps

Output

Cases

Search Project

Name	Files	Referen
Alex	1	5
Andy	1	5
Barbara	2	21
Ben	1	5
Daniel	2	16
Elizabeth	1	11
Henry	1	16
Jack	1	5
James	1	5
Joseph	1	5
Josephine	1	5
Kitty	1	5
Margaret	2	15
Maria	2	13
Matthew	1	5
Nancy	1	10
Peggy	1	5
Q.1. Connection to Down East	3	3
Q.2. Connection to Down East natural enviro	3	3
Q.3. Professional perspective on Down East	3	3
Q.4. Community and Environmental Change	3	3
Q.5. Vision for the future of Down East	3	3
Q.6. Barriers to and opportunities for achievi	2	2
Stella	1	5

SurveyResponsesNVivo12

Barbara

ID	Respondent	The natural environment Down East is	The water
1	Barbara	beautiful	good
2	Margaret	good	
3	Maria	peaceful,	
4	Daniel	an import	
5	James	good	good
6	Peggy	perfect!	good
7	Alex	beautiful	good
8	Josephine	needed to keep the natural look of the area.	getting w on with n

Record 1 of 18

In

Nodes

Code At

Enter node name (CTRL+Q)

Chan

27 Items

Codes: 23

References: 179

Read-Only

Unfiltered

Row: 1

Column: 3

# Import Survey

File Home Import Create Explore Share

Clipboard: Cut, Copy, Paste, Merge

Item: Properties, Open, Memo Link, Add To Set, Create As Code, Create As Cases

Explore: Query, Visualize

Coding: Auto Code, Range Code, Uncode

Classification: Case Classification, File Classification

Workspace: Undock, List View, Navigation View, Find

**Cases** Search Project

Name: Interviewee, Alex, Andy, Barbara, Ben, Daniel, Jack, James, Joseph, Josephine, Kitty, Margaret, Maria, Matthew, Peggy, Stella, Sunny, Vivian, Wendy, Interviewer, Elizabeth, Henry

**Quick Access**: Files, Memos, Nodes

**Data**: Files, File Classifications (Book, Journal Article, Externals), Codes (Nodes, Relationships, Relationship Types), Cases (Cases, Case Classifications, Survey Respond)

**Notes**, **Search**, **Maps**, **Output**

SurveyResponsesNVivo12 | Barbara

ID	Respondent	The natural environment Down East is	The water
	Barbara	beautiful	good
	Margaret	good	good
	Maria	peaceful, beautiful serene -	most imp
	Daniel	an important part of the area	excellent
	James	good	good
	Peggy	perfect!	good
	Alex	beautiful	good
	Josephine	needed to keep the natural look of the area.	getting w on with n

Record 1 of 18

Aggregate Coding from Children

Node name (CTRL+Q)

CHAN 29 Items

- Consider how you are going to use or analyze your data.
- Clean up your data before import. You cannot edit the contents of a dataset once it is imported.

2.

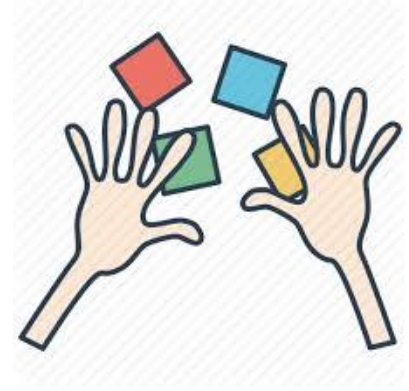

Import survey data  
AutoCode nodes and cases

5 minutes

5.

# IMPORT IMAGE, AUDIO AND VIDEO FILES

# Import Video

Import Files

Organize New folder

Documents

Music

Pictures

Videos

Computer

Local Disk

SYSTEM (C:)

500GB (E:)

HP\_RECO

2TB (H:)

users (\14

Import

Workshop\01\_20181114\_NVivo 12 Win\\_EXERCISE\Video\Ben.wmv

Browse...

☒ Create a case for each imported file

Your cases will be grouped together in a classification

☐ Create new classification

☒ Add to existing classification

Survey Respondent

Where in your project would you like to store your cases?

Cases

Change...

Import

Cancel

Record 1 of 18

EndNoteImport.nvp - NVivo 12 Pro

File

Home

Import

Create

Explore

Share

Video

Edit

Cut

Copy

Paste

**B**

*I*

U

Clipboard

Format

Play Mode

Stop

Start Selection

Finish Selection

Loop

Playback

Insert Row

Assign Timespan to Rows

Merge Rows

Import Rows

Insert

Spelling

Search Project

Files

Name	Codes	Referen
Bates, Jessica;Best,	0	0
Benson, Sara R.; (2	0	0
Black, Elizabeth L;	0	0
Boydston, Jeanne	0	0
Hansson, Joacim;Jo	0	0
Acadia, Spencer; (2	2	2
Ben	3	3
Margaret	7	25
Barbara	8	38
Maria and Daniel	9	36
SurveyResponsesN	23	179

SurveyResponsesNVi

Play / Pause (F4)

Play or pause the media player.

0:00.0

0:10.0

0:20.0

0:30.0

0:40.0

0:50.0

1:00.0

1:10.0

1:20.0

1:30.0

1:40.0

Timespan

Content

\*

In

Nodes

Code At

Ben (2) (Cases)

11 Items

Codes: 3

References: 3

Editable

Unfiltered

0:00.0/1:42.2

1:42.2

Import Video

Play / Pause = F4

EndNoteImport.nvp - NVivo 12 Pro

FileHomeImportCreateExploreShareVideoEdit

CutCopyPaste

Clipboard

B

I

U

A

Format

Play Mode

Play / Pause

Start Selection

Finish Selection

Stop

Assign Timespan to Rows

Transcript

Insert Row

Merge Rows

Import Rows

Insert

Spelling

Editing

Quick Access

Files

Memos

Nodes

Data

File Classifications

Book

Journal Article

Externals

Codes

Nodes

Relationships

Relationship Types

Cases

Cases

Case Classifications

Survey Respond

Notes

Search

Maps

Output

Search Project

Files

Name

Codes

0

0

Boydston, Jeanne

0

0

Hansson, Joacim;Jo

0

0

Acadia, Spencer; (2

2

2

Ben

3

6

Margaret

7

25

Barbara

8

38

Maria and Daniel

9

36

SurveyResponsesN

23

179

Transcribe

When you start playing the media, a blank entry is automatically added to the transcript.

Each time you stop and restart the media a blank entry is added.

Barbara

Ben

Ben

0:30.0

0:40.0

0:50.0

1:00.0

1:10.0

1:20.0

1:30.0

1:40.0

1

0:00.1 -

for your favourite places downeast

\*

In

Nodes

Code At

Ben (2) (Cases)

11 Items

Codes: 3

References: 6

Editable

1:42.2

# Import Video

Transcribe mode

Transcribe  
When you start playing the media, a blank entry is automatically added to the transcript.  
Each time you stop and restart the media a blank entry is added.

	Timespan	Content
1	0:00.1 -	for your favourite places downeast
*		

# Import Audio

**Import Files Dialog Box Details:**

- File name: Helen.mp3
- Import path: Workshop\01\_20181114\_NVivo 12 Win\\_EXERCISE\Audio\Helen.mp3
- ☒ Create a case for each imported file
- Your cases will be grouped together in a classification
- ☐ Create new classification
- ☒ Add to existing classification (Survey Respondent)
- Where in your project would you like to store your cases? (Cases)
- Buttons: Import, Cancel, Change...

EndNoteImport.nvp - NVivo 12 Pro

File

Home

Import

Create

Explore

Share

Audio Tools

Audio

Memo Link

See Also Link

Annotations

See Also Links

Relationships

Coding Stripes

Highlight

Waveform

Loop

Annotations

See Also Links

Relationships

Coding Stripes

Highlight

Play Mode

Stop

Play / Pause

Annotations

Visualize Audio

Query

Edit

Quick Access

Data

Codes

Cases

Notes

Search

Maps

Output

Files

Name	Codes	Referen
Bates, Jessica;Best,	0	0
Benson, Sara R.; (2	0	0
Black, Elizabeth L;	0	0
Boydston, Jeanne	0	0
Hansson, Joacim;Jo	0	0
Helen	1	1
Acadia, Spencer; (2	2	2
Ben	3	6
Margaret	7	25
Barbara	8	38
Maria and Daniel	9	36
SurveyResponsesN	23	179

SurveyResponsesNVivo12

Barbara

Ben

Ben

Helen

Click to edit

0:00.0 0:10.0 0:20.0 0:30.0 0:40.0 0:50.0 1:00.0 1:10.0 1:20.0 1:30.0 1:40.0 1:50.0 2:00.0 2:10.0 2:20.0 2:30.0 2:40.0

Timespan

Content

Code...

Code to Recent Nodes

Unicode...

Unicode from Recent Nodes

New Annotation

Edit

Insert Row

Play Selected Rows

Assign Timespan to Rows

NVivo Transcription

Export Audio/Transcript...

Print

Cut

Copy

Paste

Delete

Select All

Links

Row

Column

Merge

Import Audio

CHAN

12 Items

Codes: 1

References: 1

Read-Only

Unfiltered

0:00.0/2:41.7

# Import Audio

Get the **voice to text** to work on iphone

Settings>> General>> Keyboards>> Enable dictation.... turn on

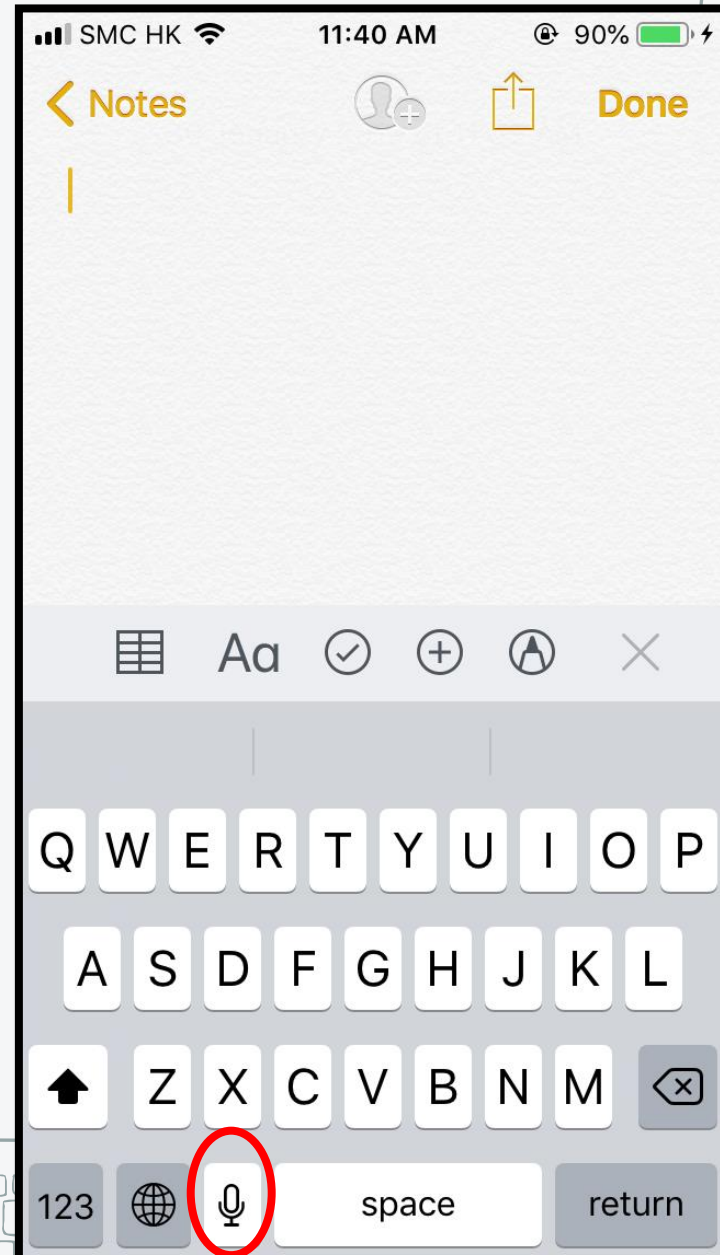
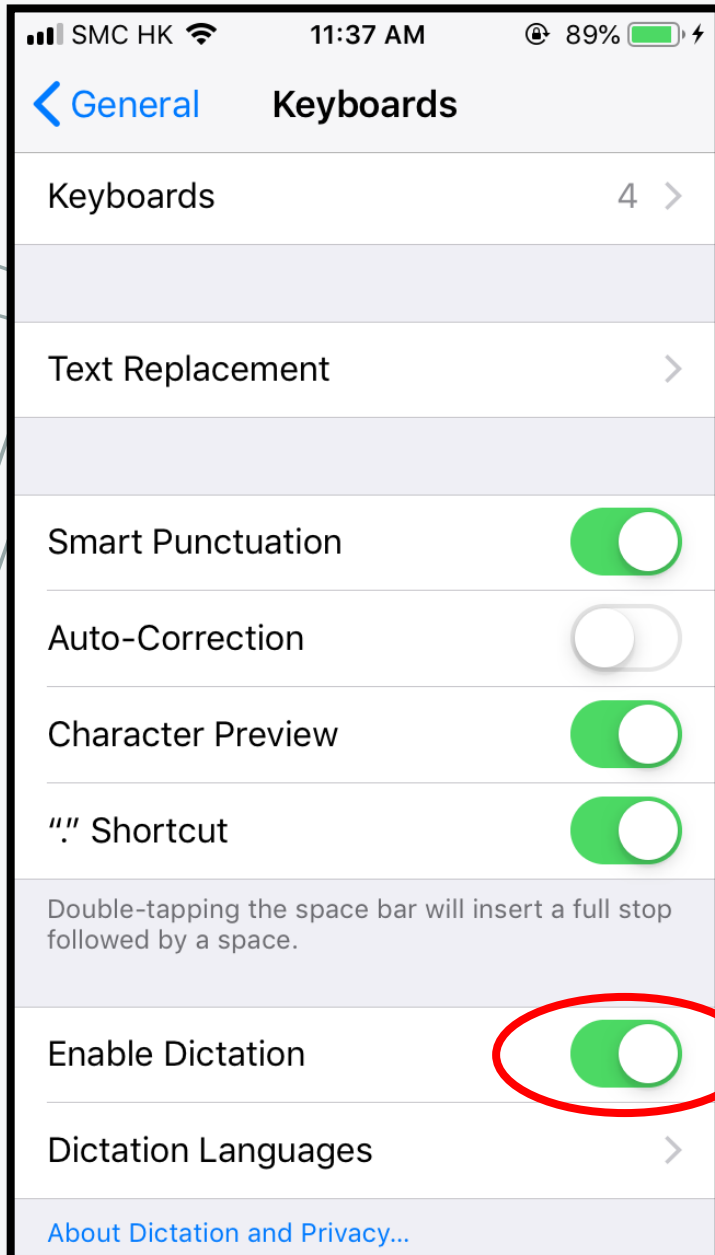

# Get the voice to text to work on iphone

Settings>> General>> Keyboards>> Enable dictation.... turn on

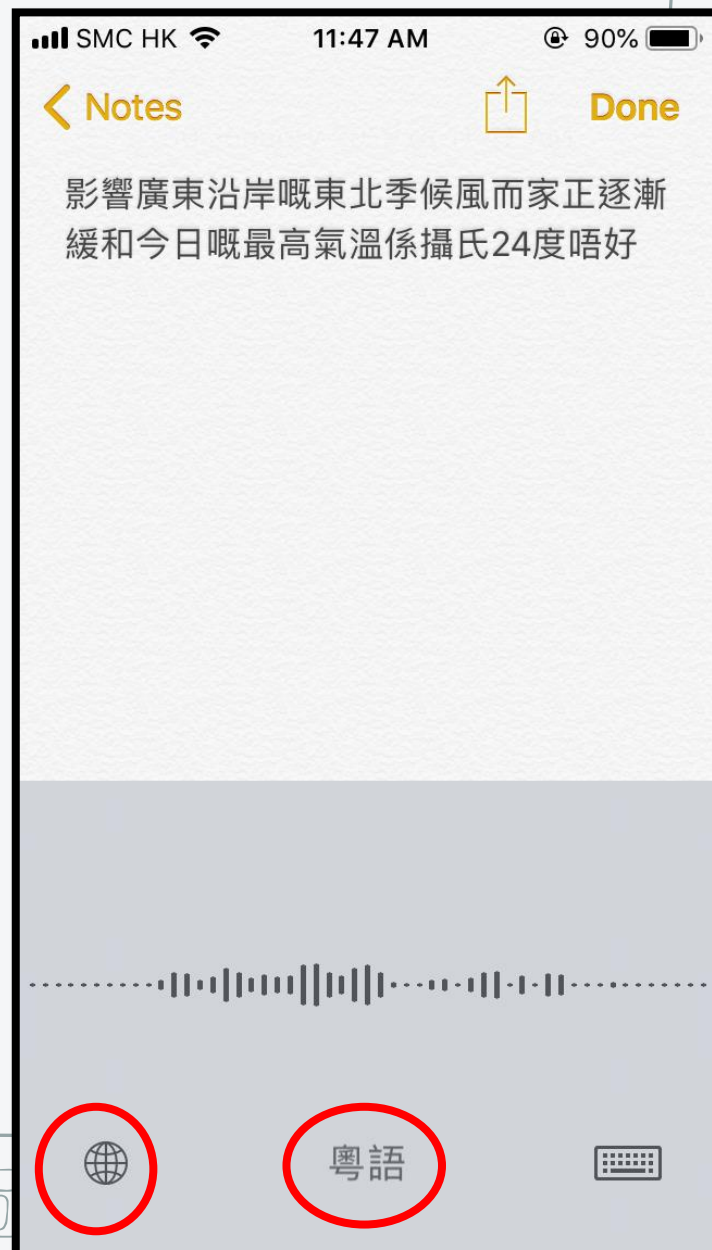

## Title

Aerial view of Central District

## Description

The Bank of China Building and the Hongkong and Shanghai Bank Building can be seen on the top. The Supreme Court and the Statue Square are in the foreground.

## Date

1980

## Place

Central District  
Bank of China Building  
Hongkong and Shanghai Bank Building  
Supreme Court  
Statue Square

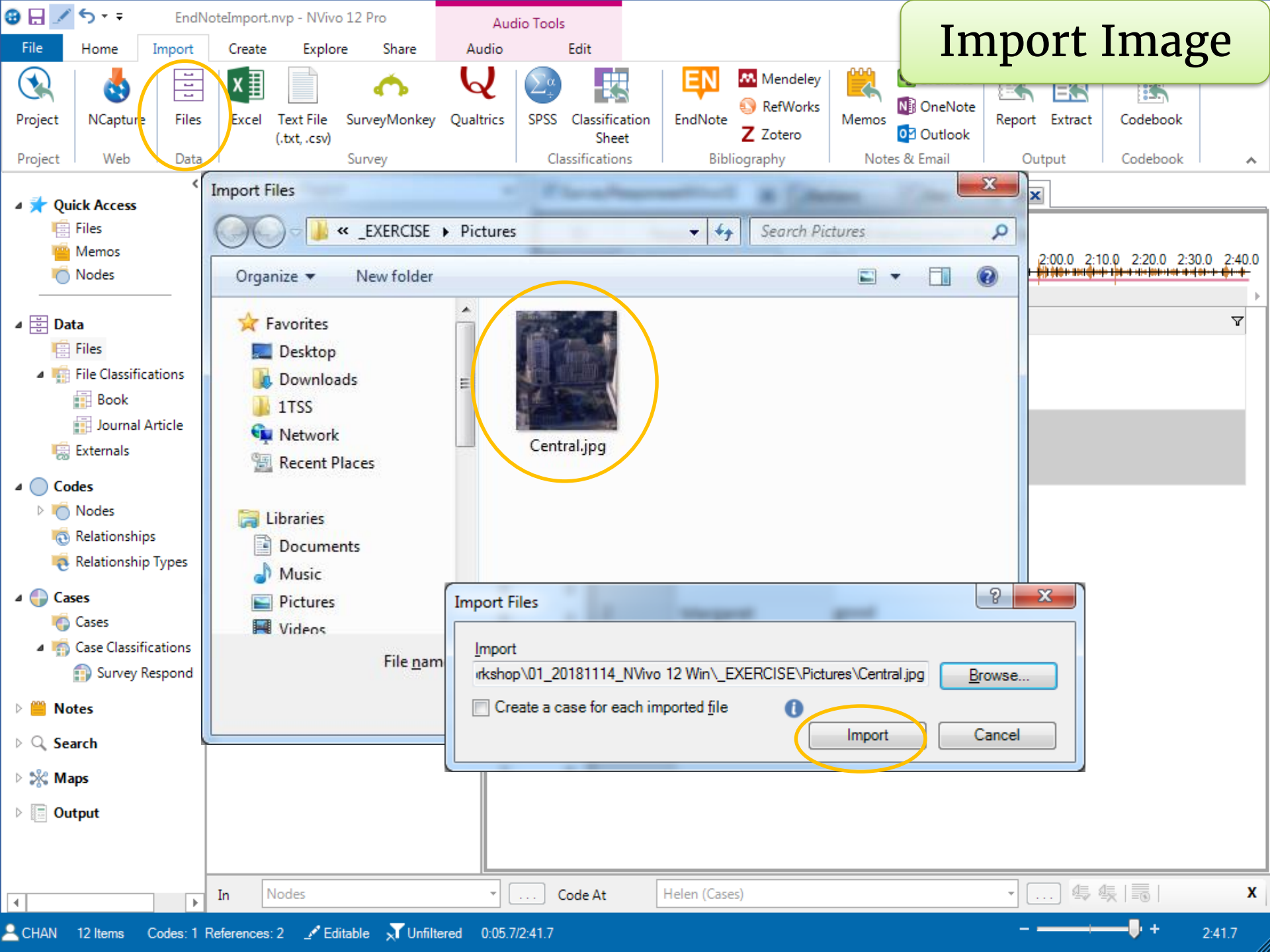

Import Image

Import Files

<< \_EXERCISE >> Pictures

Search Pictures

Organize

New folder

★ Favorites

Desktop

Downloads

1TSS

Network

Recent Places

Libraries

Documents

Music

Pictures

Videos

Central.jpg

Import Files

Import

rkshop\01\_20181114\_NVivo 12 Win\\_EXERCISE\Pictures\Central.jpg

Browse...

☐ Create a case for each imported file

Import

Cancel

In

Nodes

Code At

Helen (Cases)

# Import Image

### Assign Region to Rows

	Region	Content
1	190,110 - 400,340	Hongkong and Shanghai Bank Building
2	40,90 - 170,340	Bank of China Building
3	50,350 - 210,540	Supreme Court
4	190,350 - 420,520	Statue Square
*		

# Import Image

File Home Import Create Explore Share

Paste Cut Copy Merge Clipboard

Properties Add To Set Open Create As Code Memo Link Create As Cases Item

Query Visualize Explore

Code Auto Code Range Code Uncode Coding

Case Classification File Classification Classification

Undo List View Undock Navigation View Find Workspace

Search Project

**Nodes**

Name	Files	References
Acquisition	1	1
Storage	1	4
Collabo	0	0
Weeding	1	1

Drag selection here to code to a new node

SurveyResponsesNVivo12 Barbara Ben Ben Helen Central Storage

Region Content

1	190,110 - 400,340	Hongkong and Shanghai Bank Building
2	40,90 - 170,340	Bank of China Building
3	50,350 - 210,540	Supreme Court
4	190,350 - 420,520	Statue Square
*		

In Nodes Code At Storage (Nodes)

3.

Import an image file and input  
image log

5 minutes

# IMPORT WITH NCAPTURE

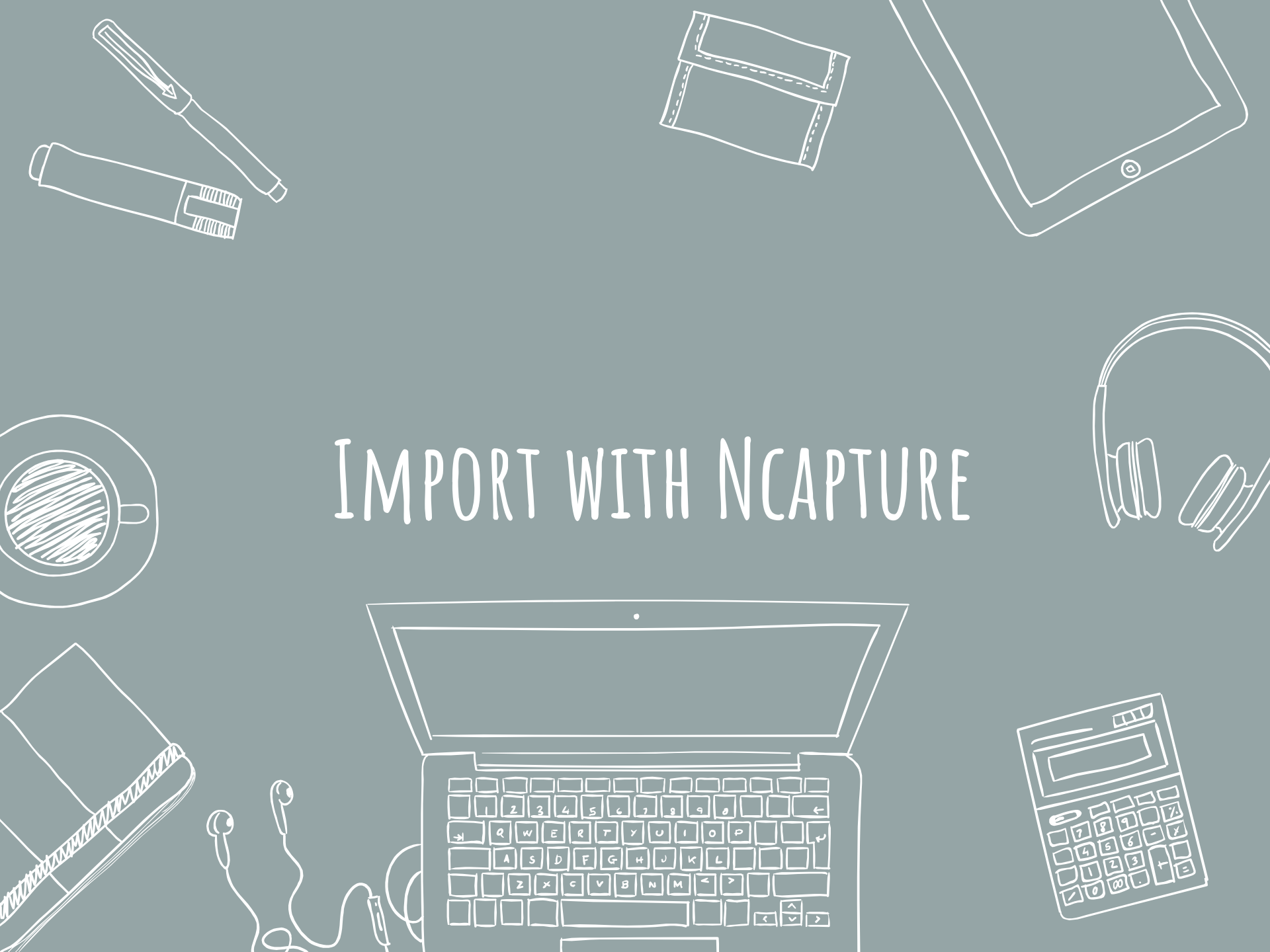

# NCapture help

NCapture is a free web browser extension, developed by QS  
NVivo. You can use NCapture to collect a range of content—  
content from Facebook, Twitter and YouTube.

## Install NCapture for NVivo

To import captured content into your project, you need one of the following:

- NVivo 12 (Windows), NVivo 11 for Windows, NVivo 10 for Windows
- NVivo 12 (Mac), NVivo for Mac (Version 11, Version 10.1 or later)

## Install NCapture for Chrome

If NCapture for Chrome is not installed, you can install it from the Chrome Web Store.

1. Go to [NCapture for Chrome](#) in the Chrome Web Store.
2. Click the **Add to Chrome** button. The **Confirm New Extension** dialog box opens.
3. Click **Add**.

 [Top of Page](#)

## Show the NCapture icon at the top of the Chrome window

After you install NCapture, the NCapture icon  should be visible on the browser toolbar at the top of your Google Chrome window.

# Install NCapture for NVivo

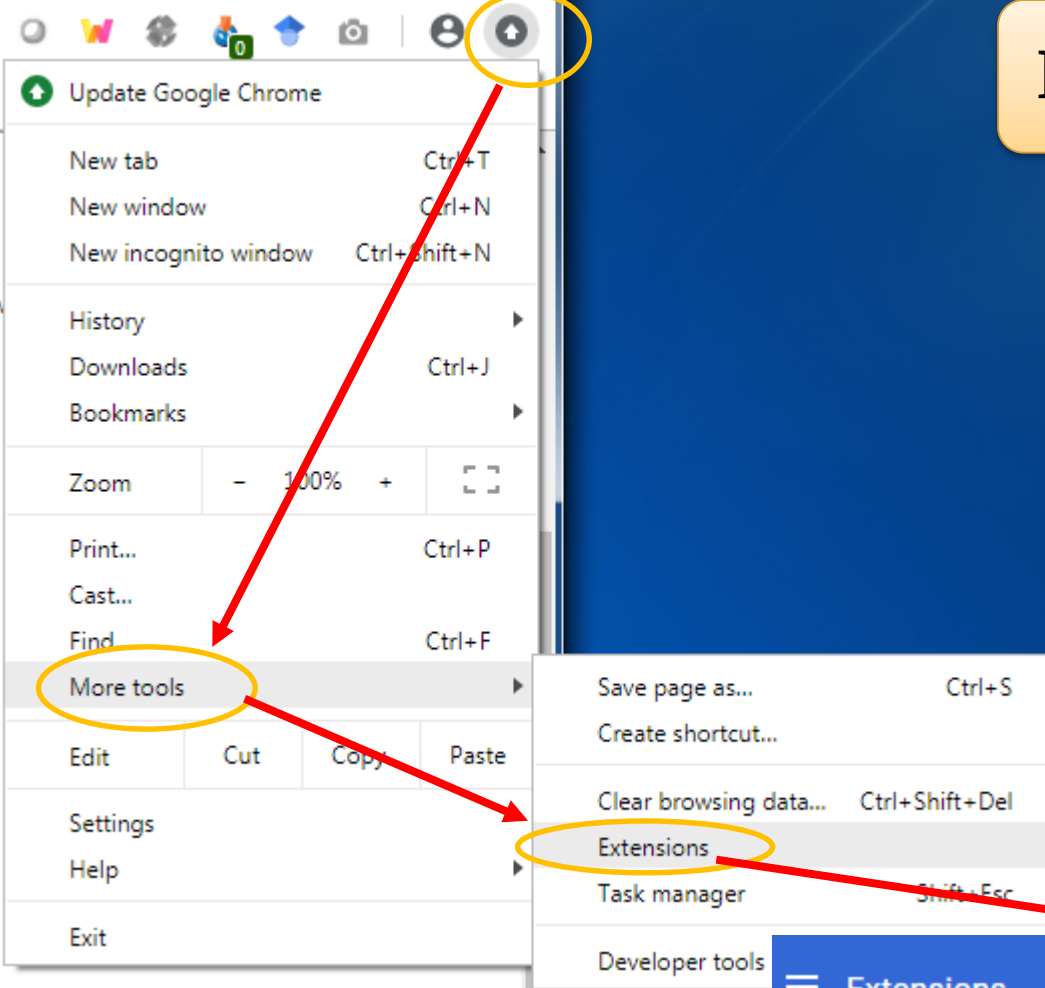

Extensions

NCapture

NCapture

NCapture for NVivo

Details

Remove

## Capture web pages

To capture a web page and import it into NVivo:

1. In your browser, display the web page that you want to capture.
2. Click the NCapture button  at the top of your browser. You can choose how you want to capture the web page and provide additional information about the captured content.

[http://help-ncapture.qsrinternational.com/desktop/topics/capture\\_web\\_pages.htm](http://help-ncapture.qsrinternational.com/desktop/topics/capture_web_pages.htm)

**a** Select a **Source type**. You can choose to capture the full web page as a PDF or just the main article on the page as a PDF. The 'Article as PDF' option is designed for pages that contain one large block of text, such as a news article or blog post.

**NOTE** If you cannot see the option to capture the article as PDF, you should make sure that you have the latest version of NCapture installed in your browser.

**b** Review the default **Source name**. This will be the name of the source once it is imported into NVivo. If you want, you can change the name.

**c** You can enter a short **Description** or a **Memo**:

- The description could describe what you are capturing—it becomes one of the source's properties.
- The memo could record your reasons for capturing this data and how it relates to your research. It becomes a linked memo when the source is imported.

**d** In the **Code at nodes** box, you can enter one or more nodes that you want to code the content to. Then, when you import the content into NVivo, the entire source is coded at the nodes you entered.

If you enter a node that does not exist in your project—or incorrectly type the name of a node—a new node will be created during import. If you want to code to an existing node in your project (for example, a child node in a hierarchy), you can enter the hierarchical node name—for example, *economy/tourism*.

**e** Click **Capture**. The captured content is saved as an NCapture file which you can import into your NVivo project. For more information on importing web pages, refer to one of the following:

# NCapture for NVivo

1. On the **Data** tab, in the **Import** group, click **From Other Sources**, and then click **From Other Sources**.

The **Import from NCapture** dialog box opens displaying the default folder location and any NCapture files that are stored at that location. If you want, you can import NCapture files from a different location—click **Browse**, and then change the folder location.

2. Select one of the following options:

- **All captures not previously imported** Selects all NCapture files in the current location that have not been previously imported into your project.
- **All captures** Selects all NCapture files in the current location.
- **Selected captures** Allows you to choose which NCapture files you want to import. Select or clear the check boxes as required.

3. Click **Import**. The NCapture files are imported into the current folder location in your project.

## NOTE

- If a source with the same name already exists in the folder in your project, a number is appended to the name to make it unique—for example, *Effects of Climate Change on Marine Life* would become *Effects of Climate Change on Marine Life (2)*.
- If you specified nodes at the time of capture, the [entire source is coded](#) at these nodes.
- Any hyperlinks from the original web page are retained in the source and you can click on a hyperlink to follow it.
- Files imported from NCapture are automatically classified with the source classification 'Reference'. Information about the web page (metadata)—for example, URL and Access Date—is stored as attribute values for the source.

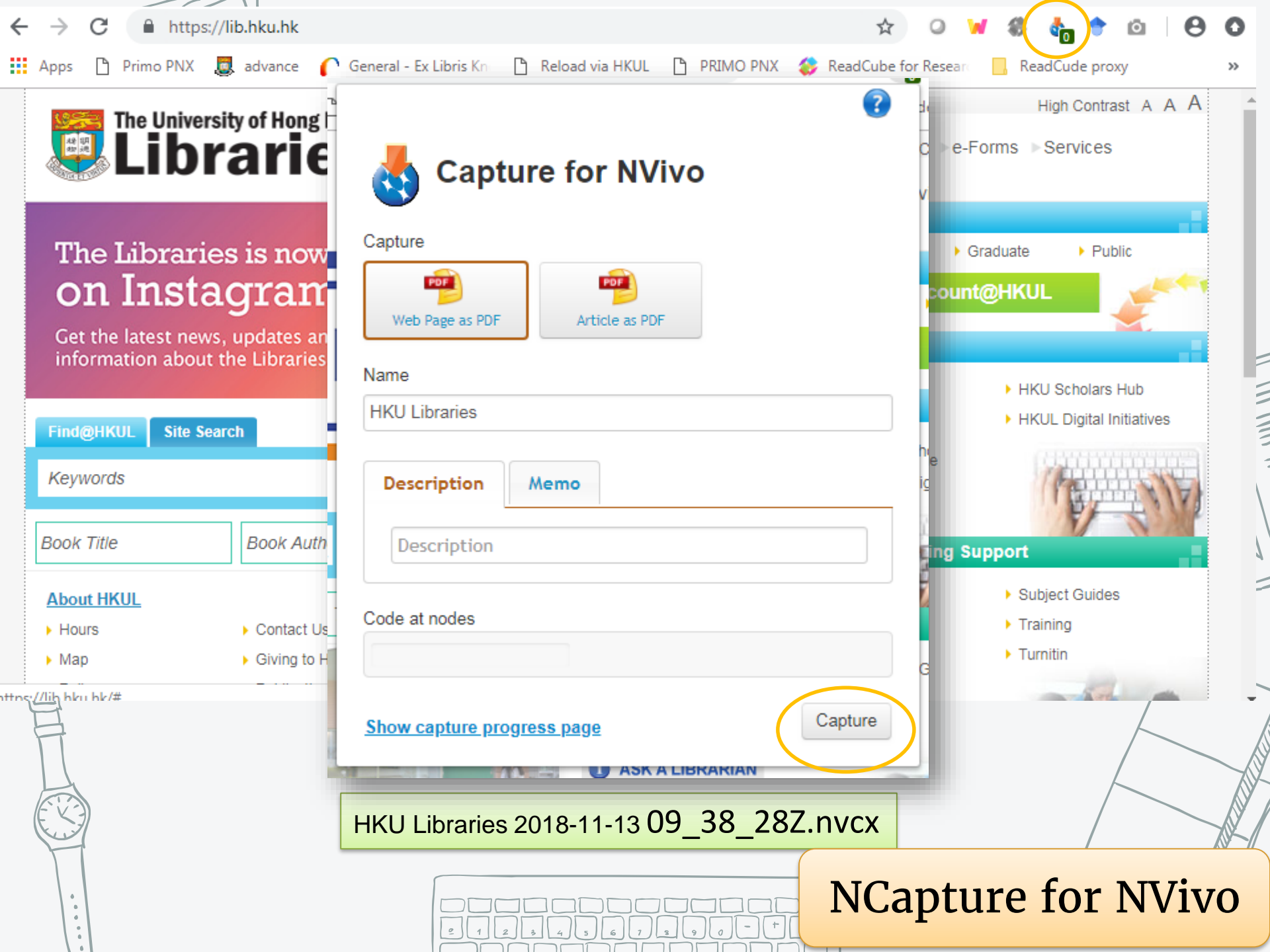

The Libraries is now on Instagram

Get the latest news, updates and information about the Libraries

Find@HKUL

Site Search

Keywords

Book Title

Book Author

About HKUL

Hours

Contact Us

Map

Giving to HKU

## Capture for NVivo

Capture

Web Page as PDF

Article as PDF

Name

HKU Libraries

Description

Memo

Description

Code at nodes

[Show capture progress page](#)

Capture

HKU Libraries 2018-11-13 09\_38\_28Z.nvcx

NCapture for NVivo

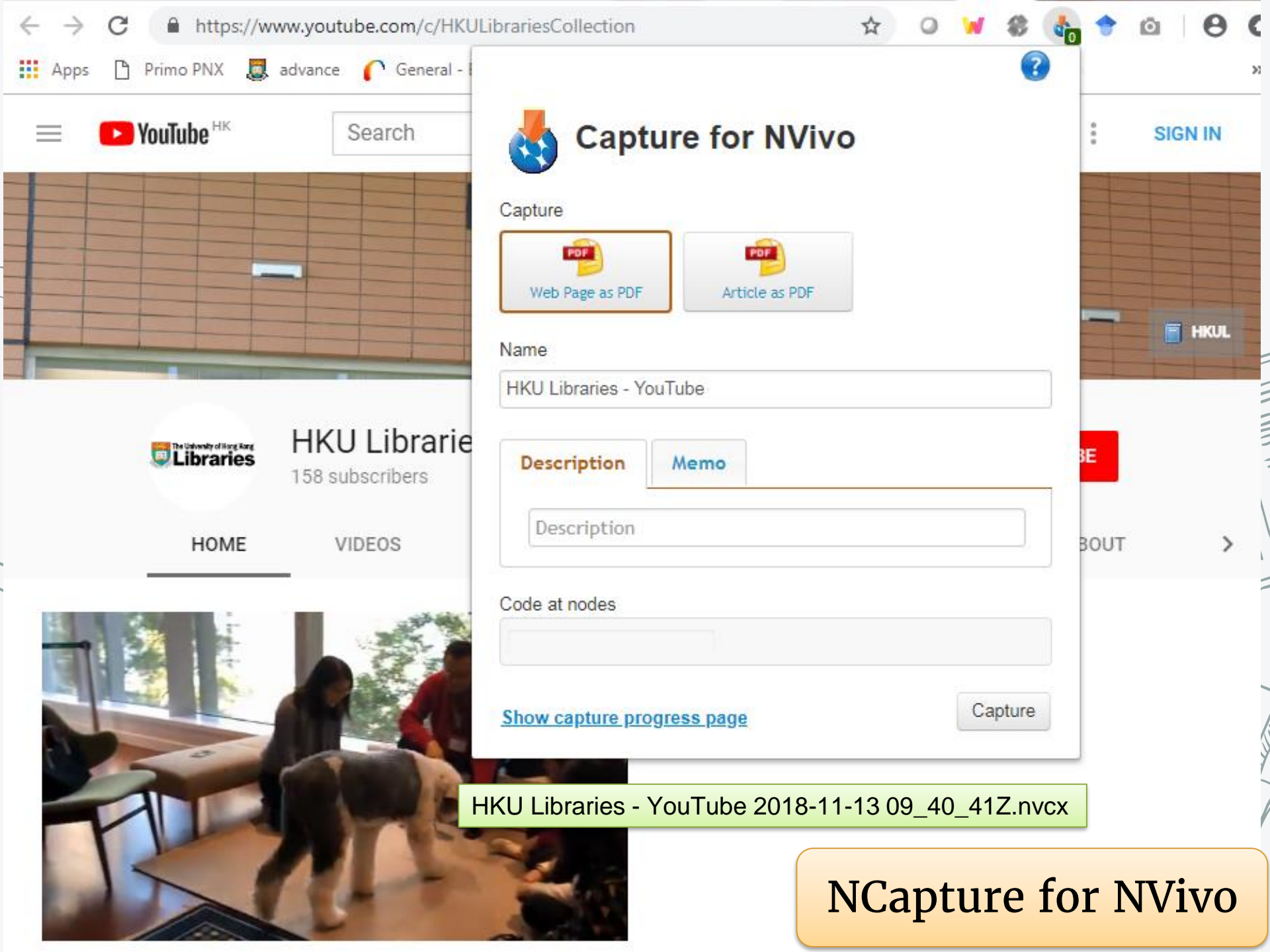

HKU Libraries - YouTube 2018-11-13 09\_40\_41Z.nvcx

NCapture for NVivo

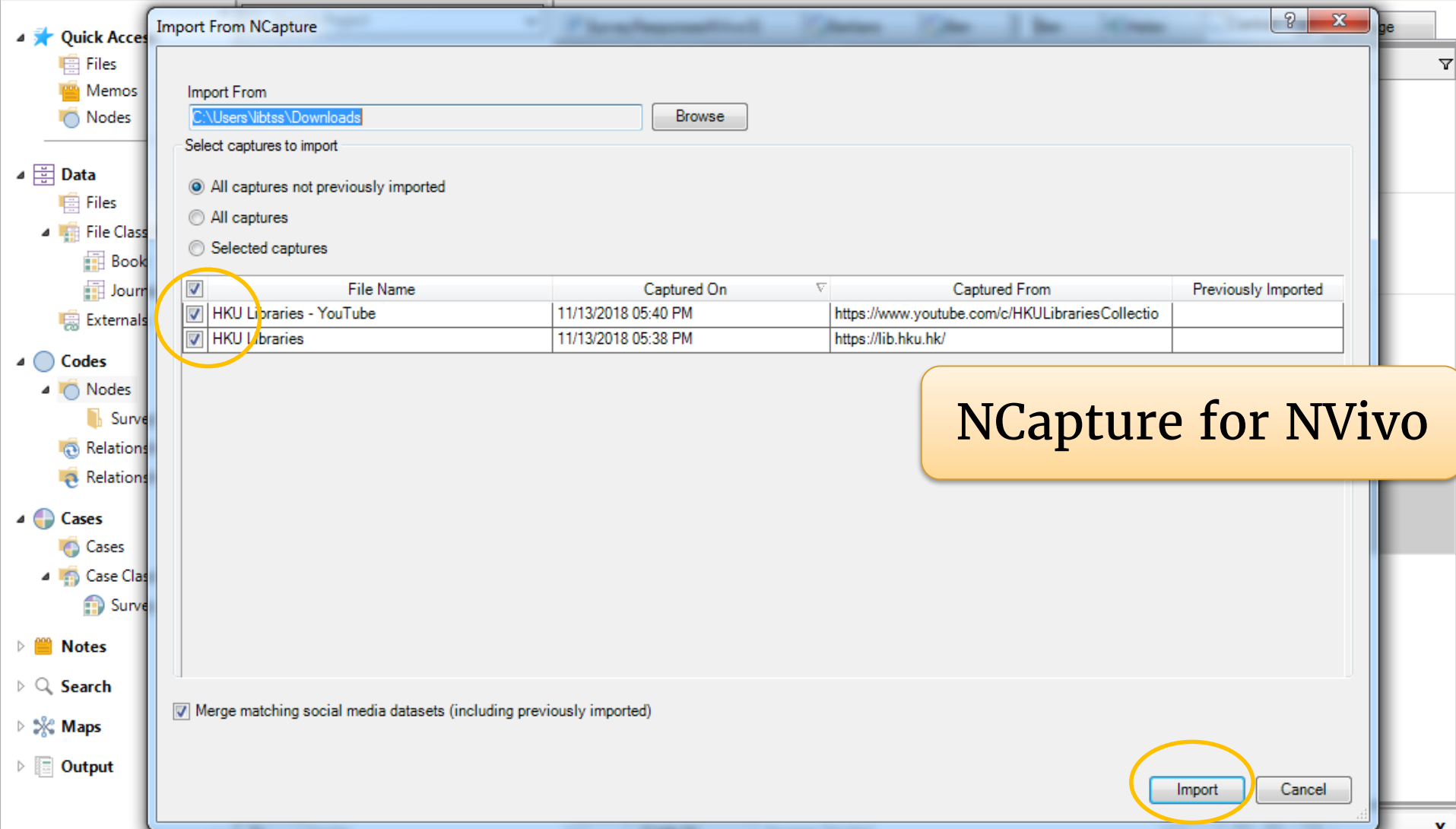
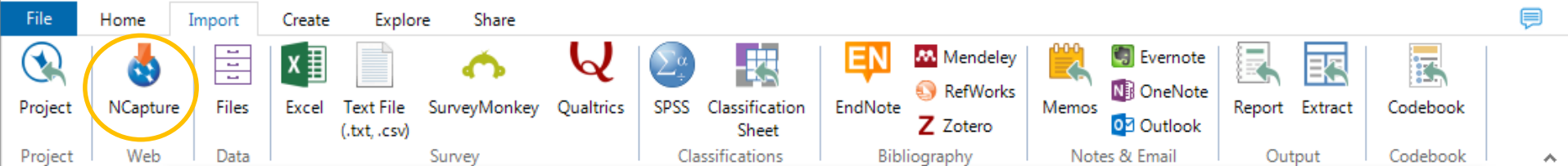
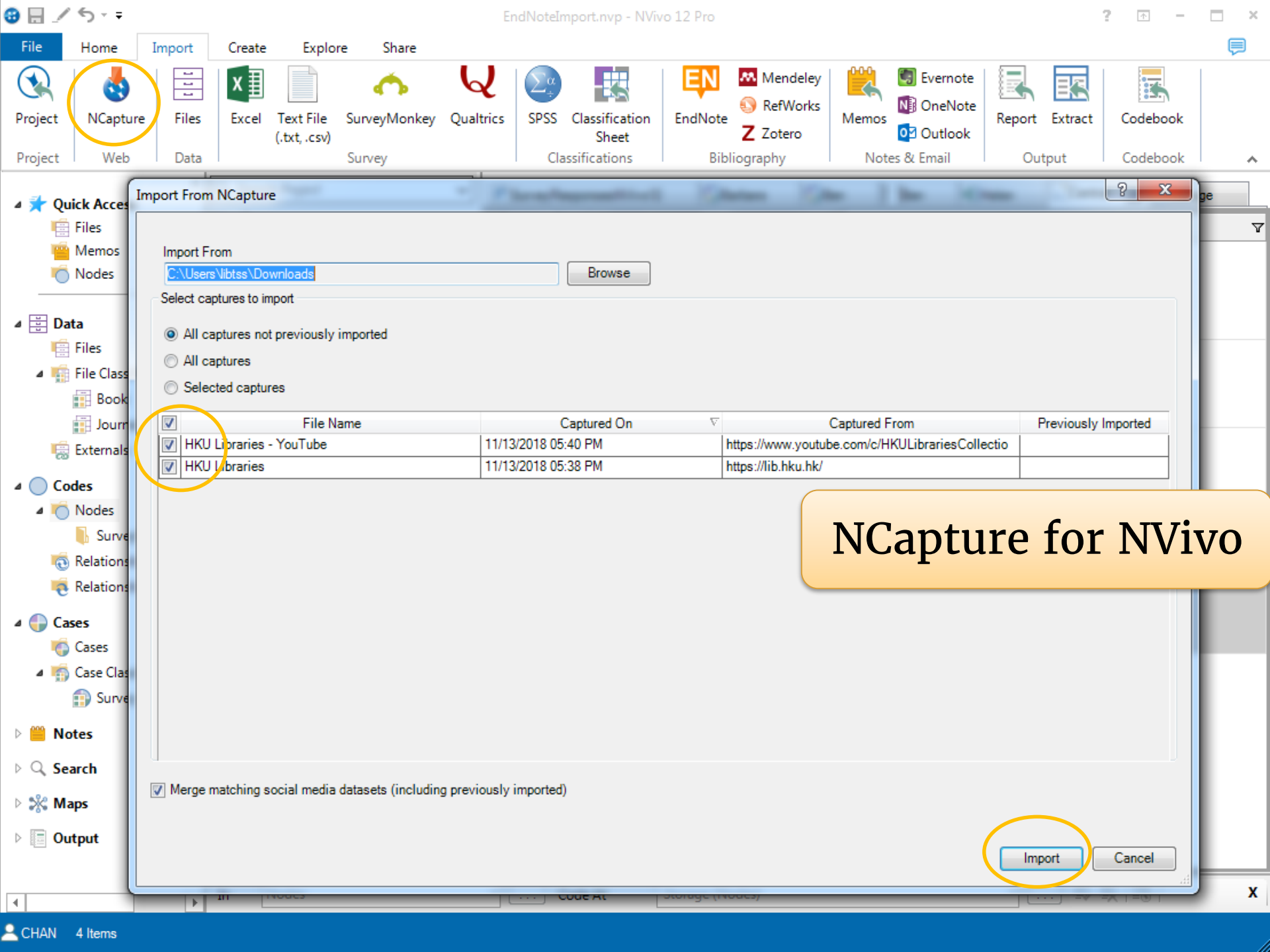

NCapture for NVivo

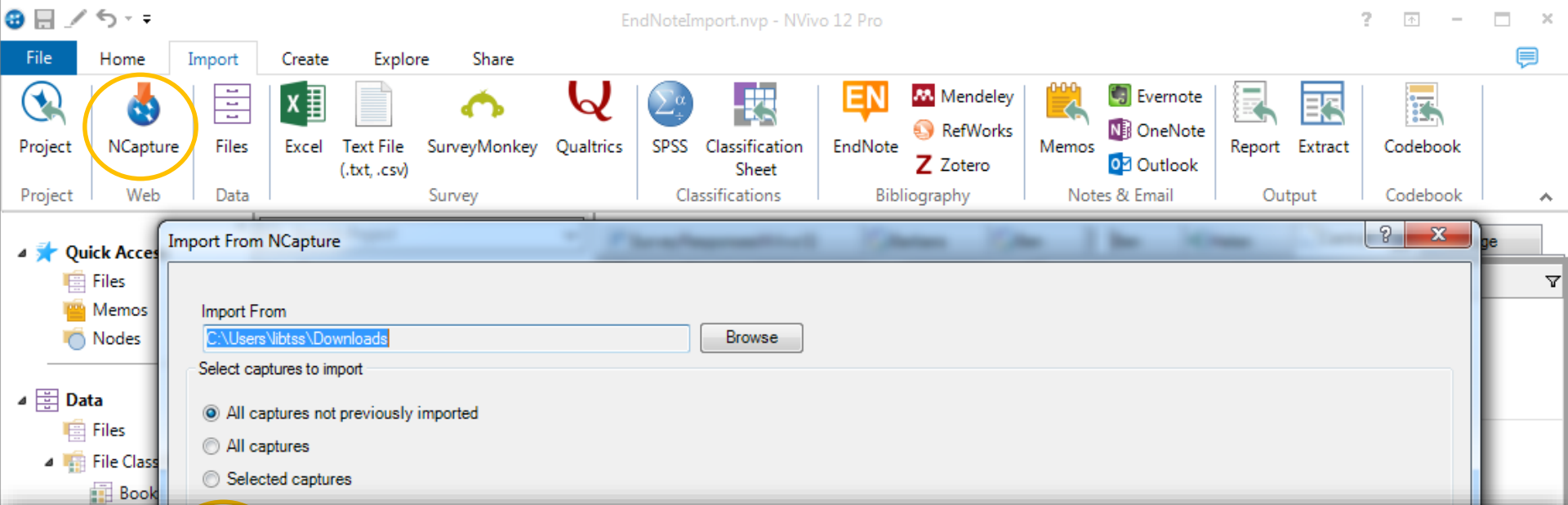

## Understand how YouTube content is imported

When you capture a YouTube video and then import the NCapture file, a video source is created that contains a link to the original video on YouTube. You can work with the YouTube video—for example, play, transcribe, or code—in the same way as other videos. You need an internet connection, Internet Explorer 10 (or later) to play YouTube videos in NVivo.

The YouTube video is not imported in your NVivo project, and it is not stored on your computer or network. It is important to realize that the author of the YouTube video can modify or remove the video. If the video is removed from YouTube, you will not be able to play it in your project. As a precaution, we recommend that you [create a transcript of the video](#) before you begin coding.

If you capture the comments (as well as the video), a dataset source is created. The video and dataset sources are created together in a folder.

Information you provided at the time of capture is imported as follows:

- Your description becomes the description of the video (and dataset).
- Your memo becomes a memo linked to the video source.
- If you specified nodes at the time of capture, these nodes are created (unless they already exist). The entire video (and dataset) is coded at these nodes. Refer to [About coding \(Coding entire sources to a node\)](#) for more information.

Video (and dataset) sources are automatically classified with the source classification 'YouTube'. Information about the video (for example, Title and Author) is stored as attribute values for the source.

HKU Research Data Services: Research Data Management

187 views

0 0 SHARE

TELI  
Published on Sep 18, 2017

What is Research Data Management (RDM)?

RDM is a general term covering how you organize, structure, store, and care for the  
SHOW MORE

SUBSCRIBE

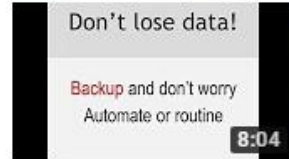
- Report
- Open transcript
- Add translations

Up next AUTOPLAY

-  **An introduction to Research Data Management**  
OU Library Research Support  
376 views  
1:12
-  **HKU MBA Full-time, Class of 2017 - Rosa Yoon**  
HKU MBA  
471 views  
1:30
-  **Don't lose data!**  
Backup and don't worry  
Automate or routine  
8:04
-  **My philosophy for a happy life | Sam Berns | TEDxMidAtlantic**  
TEDx Talks  
27M views  
12:45
-  **Master of Social Sciences (Behavioral Health) - HKUSWSA**  
HKU SWSA  
2.3K views  
4:09
-  **Decision-Making and Analytics**  
SAS Software  
618 views  
10:59
-  **Managing your research data**  
Utrecht University  
362 views

<https://youtu.be/aVZaBxqGMgw>

Collect → Research Data  
Create →

### Transcript

00:12 hello professor bacon show I'm Rachel  
00:15 I'm just starting my research force  
00:17 graduate study here at IU and heard  
00:19 about research data management what is  
00:21 it  
00:22 hi Rachel first you need to know what we

English (auto-generated)

## HKU Research Data Services: Research Data Management

187 views

SHARE

TELI

Published on Sep 18, 2017

SUBSCRIBE 351

What is Research Data Management (RDM)?

RDM is a general term covering how you organize, structure, store, and care for the

SHOW MORE

### Up next

AUTOPLAY

#### An introduction to Research Data Management

OU Library Research Support  
376 views

#### HKU MBA Full-time, Class of 2017 - Rosa Yoon

HKU MBA  
471 views

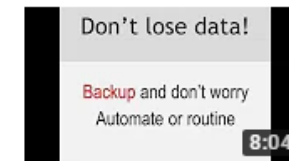

#### Introduction to...Research Data Management

Graduate School Reading Room, De  
1.8K views

<https://youtu.be/aVZaBxqGMgw>

# AGENDA

<b>Part 1</b>	1. Overview
	2. Import bibliographic data from EndNote
	Exercise and Break
<b>Part 2</b>	3. Import interview transcripts
	4. Import survey data
	5. Import image, audio and video files
	Exercise and Break
<b>Part 3</b>	6. Coding Queries
	Exercise and Break
<b>Part 4</b>	7. Reporting
	8. Work as a team